ESCOLA PORTÁTIL de MÚSICA

Oficinas de Choro

Violão
Cavaquinho
Piano
Acordeom

PETROBRAS

Rio de Janeiro – 2006

Violão – Cavaquinho – Piano – Acordeom

Saxofone, por que choras? 4
Assim mesmo 7
Amapá 10
7 de agosto 12
Amor não se compra 14
Evocação 16
Simplicidade 19
Domingos e feriados 22
Numa seresta 24
O cavaco da Nana 26
Sakura 28
O teu olhar 30
Segura ele 32
Varandinha 34
Não se impressione 37

Saxofone, por que choras?

choro

Ratinho

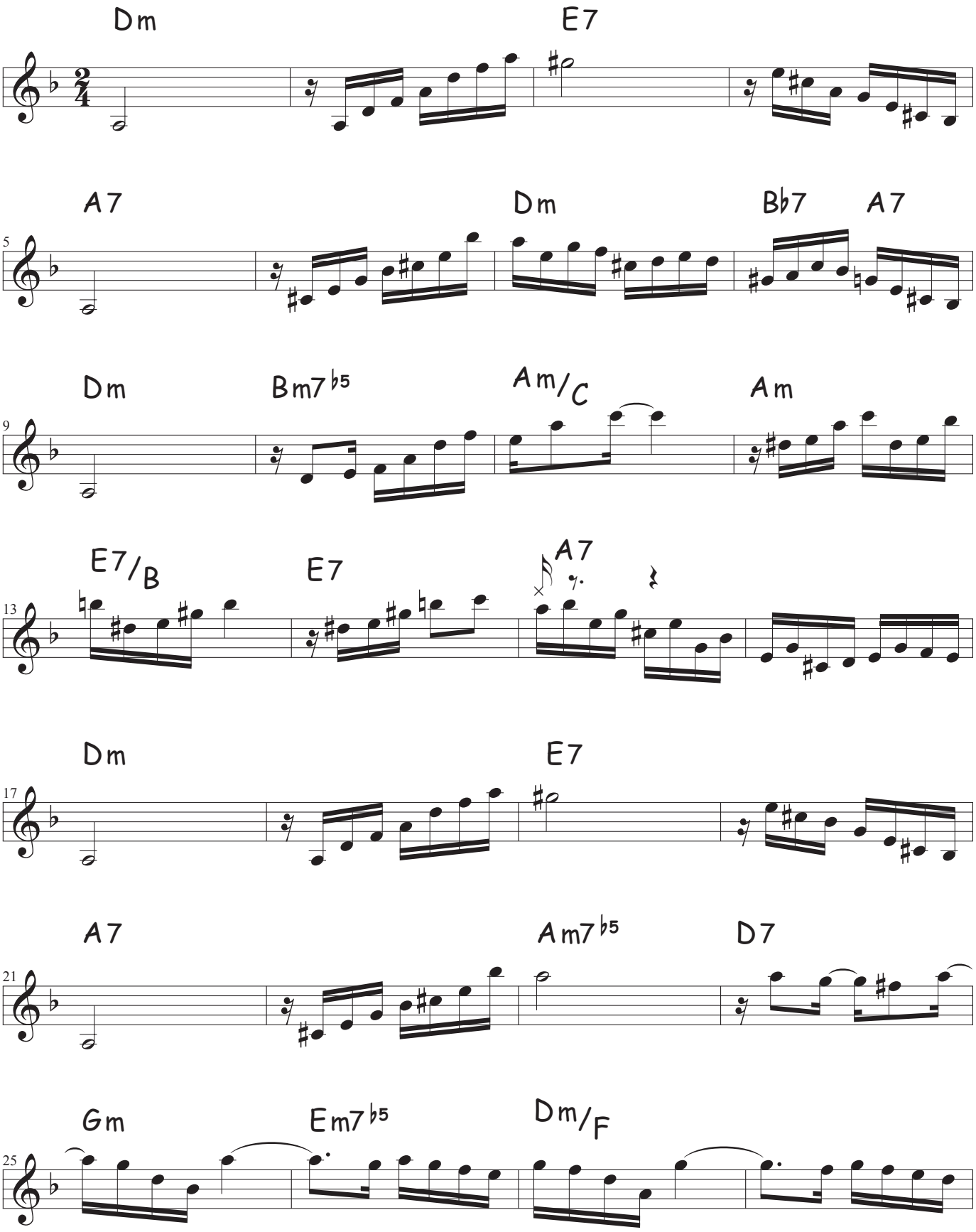

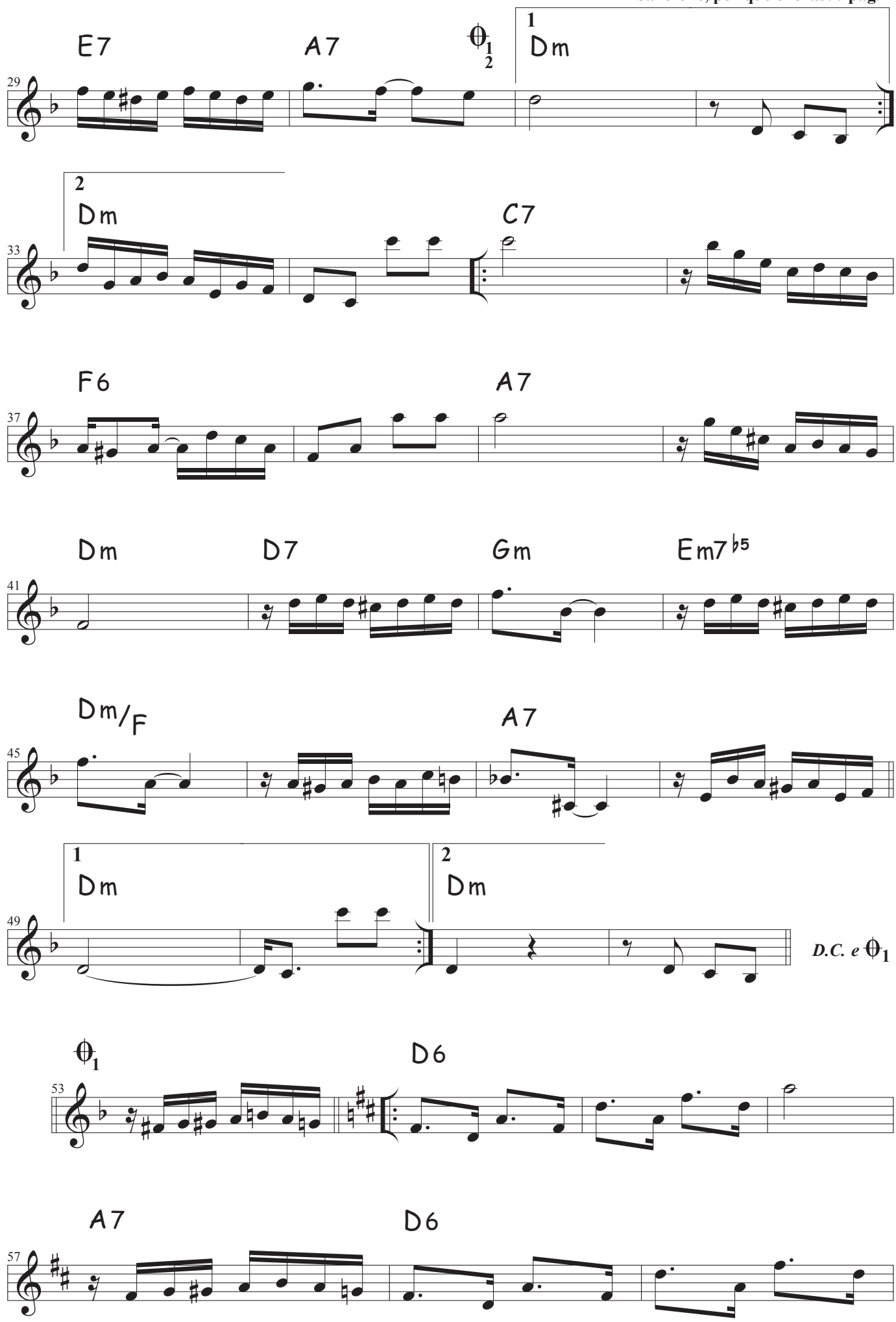
E7
A7
1
2
Dm
29
2
Dm
C7
33
F6
A7
37
Dm
D7
Gm
Em7♭5
41
Dm/F
A7
45
1
Dm
2
Dm
49
D.C. e 1
1
D6
53
A7
D6
57

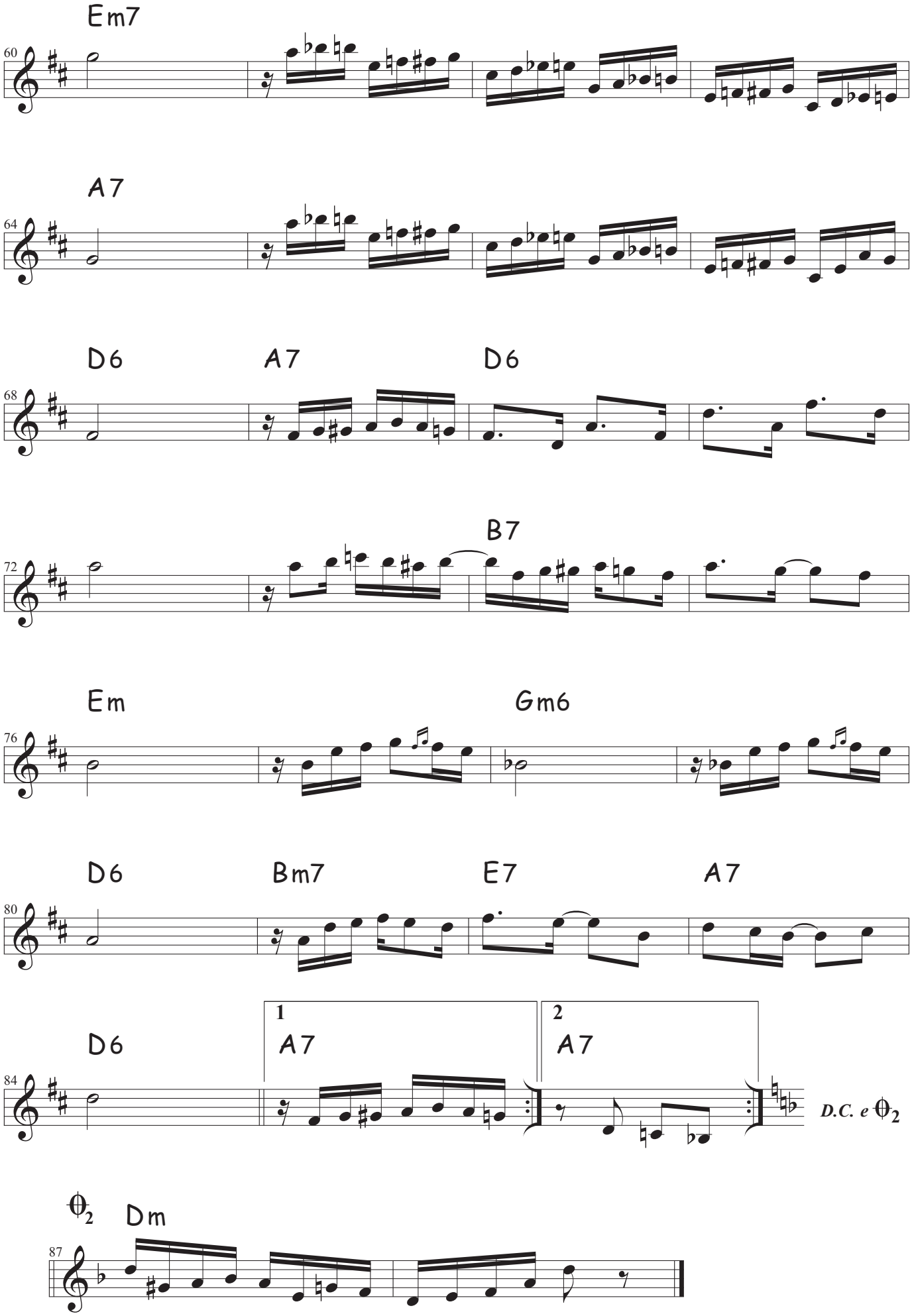
Em7
60
A7
64
D6
A7
D6
68
B7
72
Em
Gm6
76
D6
Bm7
E7
A7
80
1
2
D6
A7
A7
84
D.C. e θ2
θ2
Dm
87

Assim Mesmo

choro

Luiz Americano

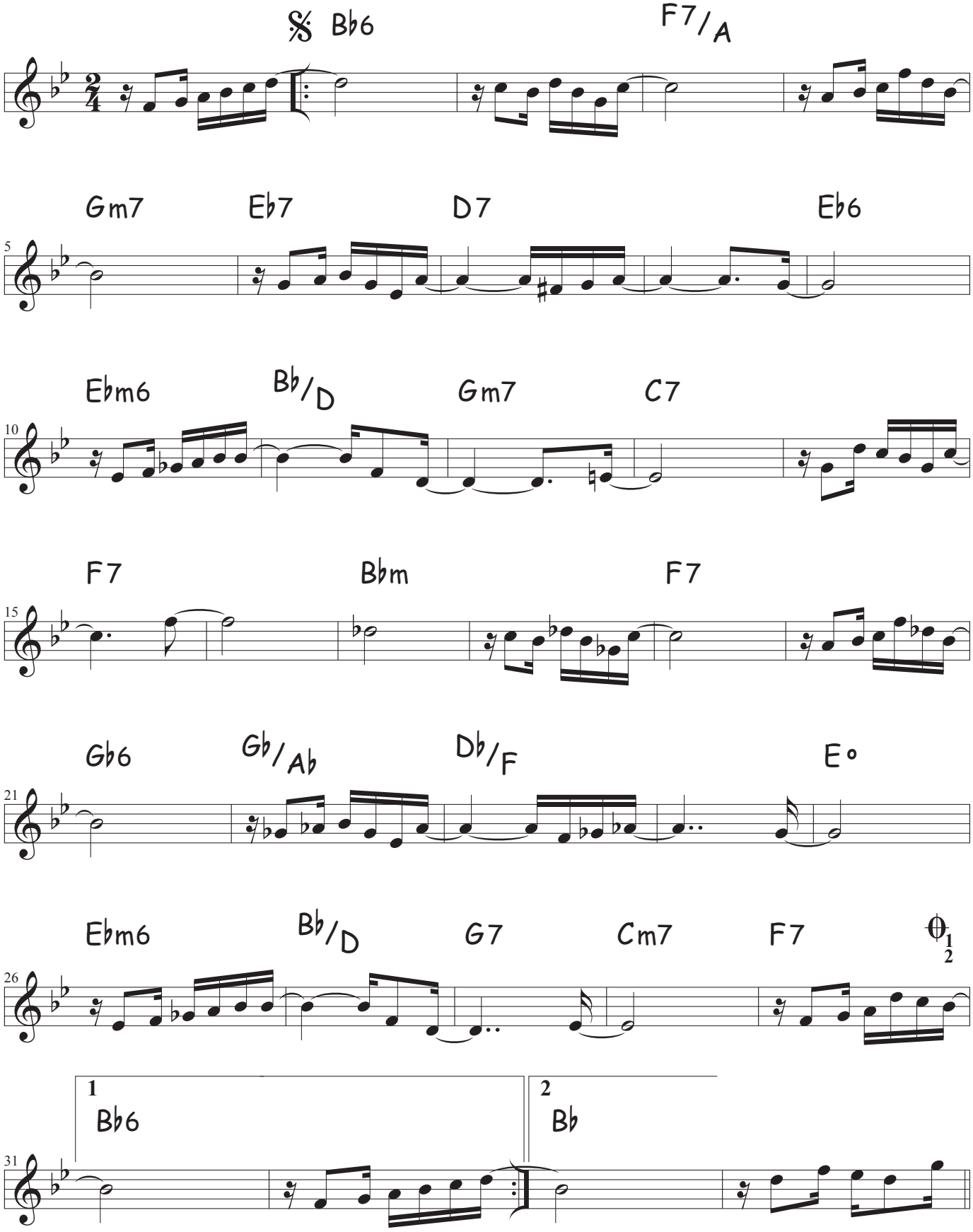

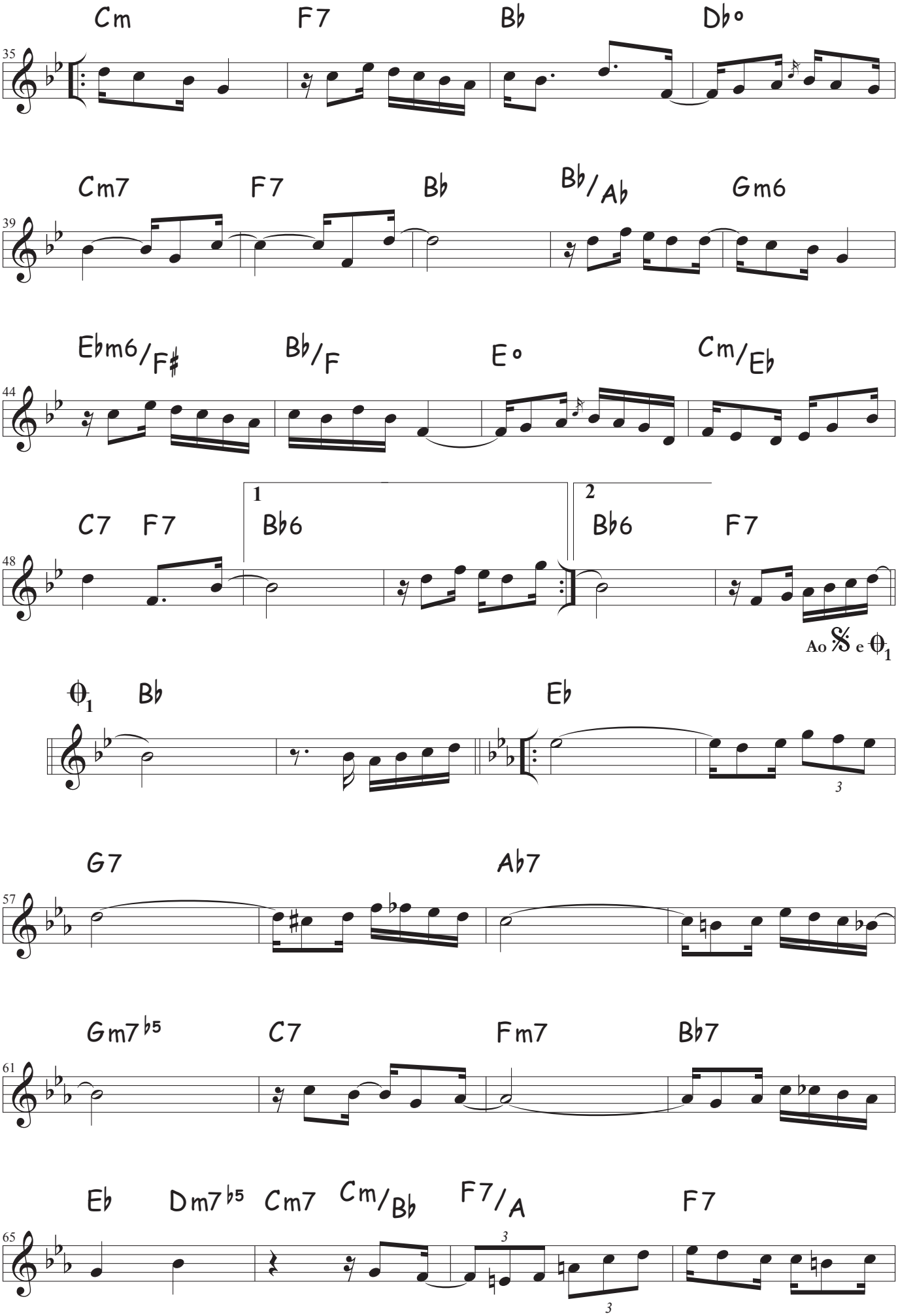
Cm F7 B♭ D♭°
35
Cm7 F7 B♭ B♭/A♭ Gm6
39
E♭m6/F♯ B♭/F E° Cm/E♭
44
C7 F7 1 B♭6 2 B♭6 F7
48
Ao 𝄋 e ⊖1
⊖1 B♭ E♭
3
G7 A♭7
57
Gm7♭5 C7 Fm7 B♭7
61
E♭ Dm7♭5 Cm7 Cm/B♭ F7/A F7
3
3
65

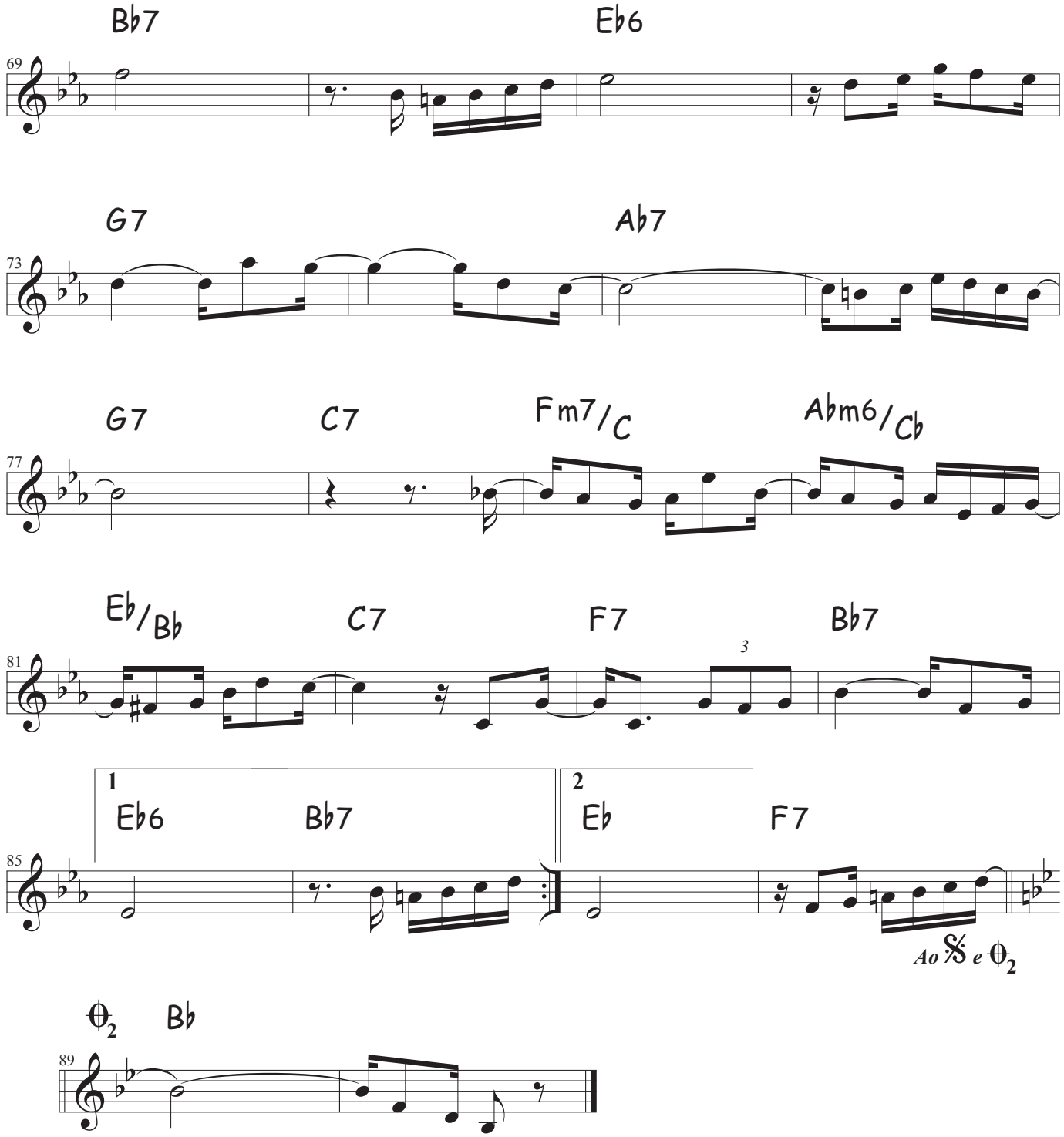
Bb7
Eb6
69
G7
Ab7
73
G7
C7
Fm7/C
Abm6/Cb
77
Eb/Bb
C7
F7
Bb7
3
81
1
Eb6
Bb7
2
Eb
F7
85
Ao 𝄋 e 𝄋2
𝄋2
Bb
89

Amapá

choro

Costa Júnior

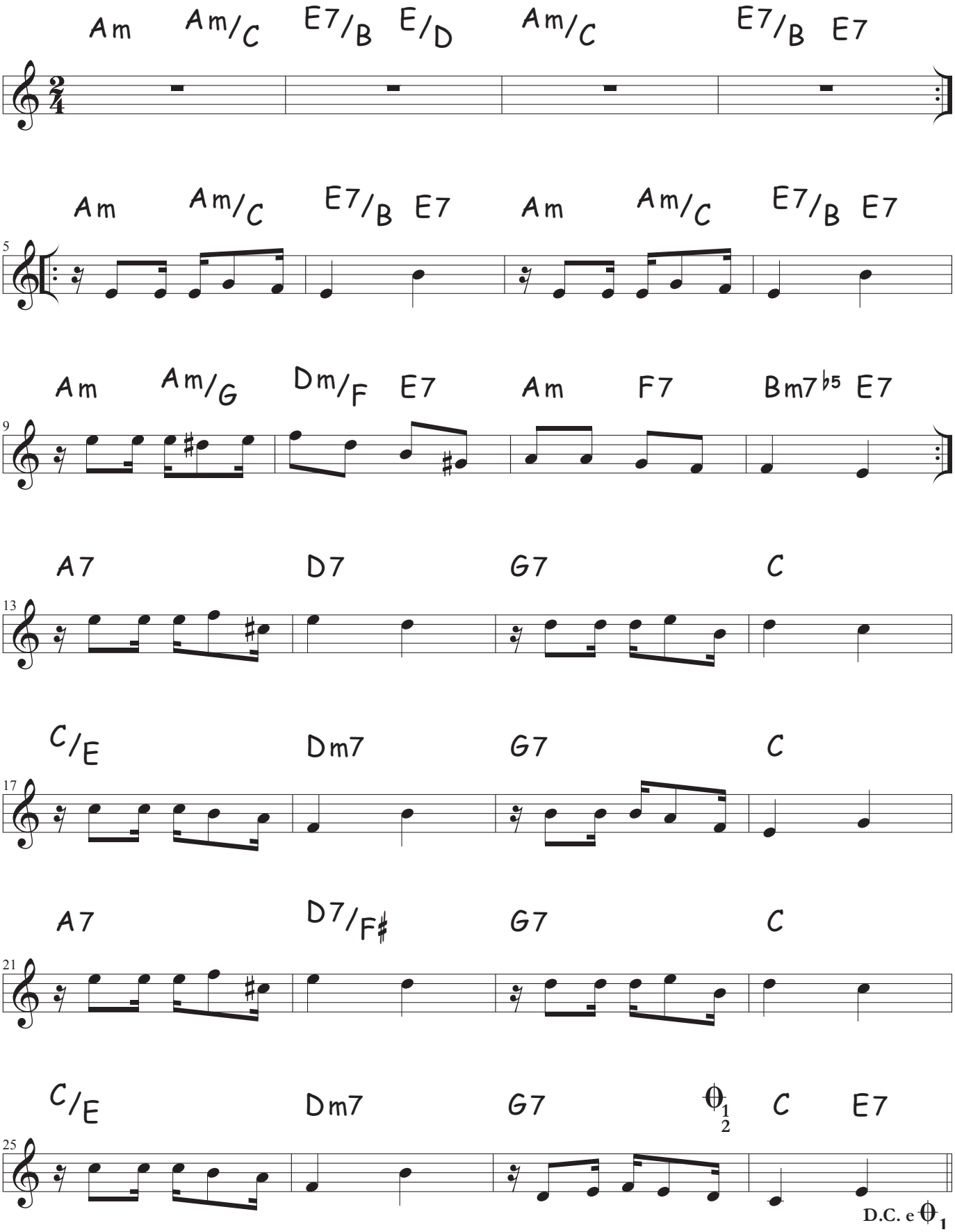

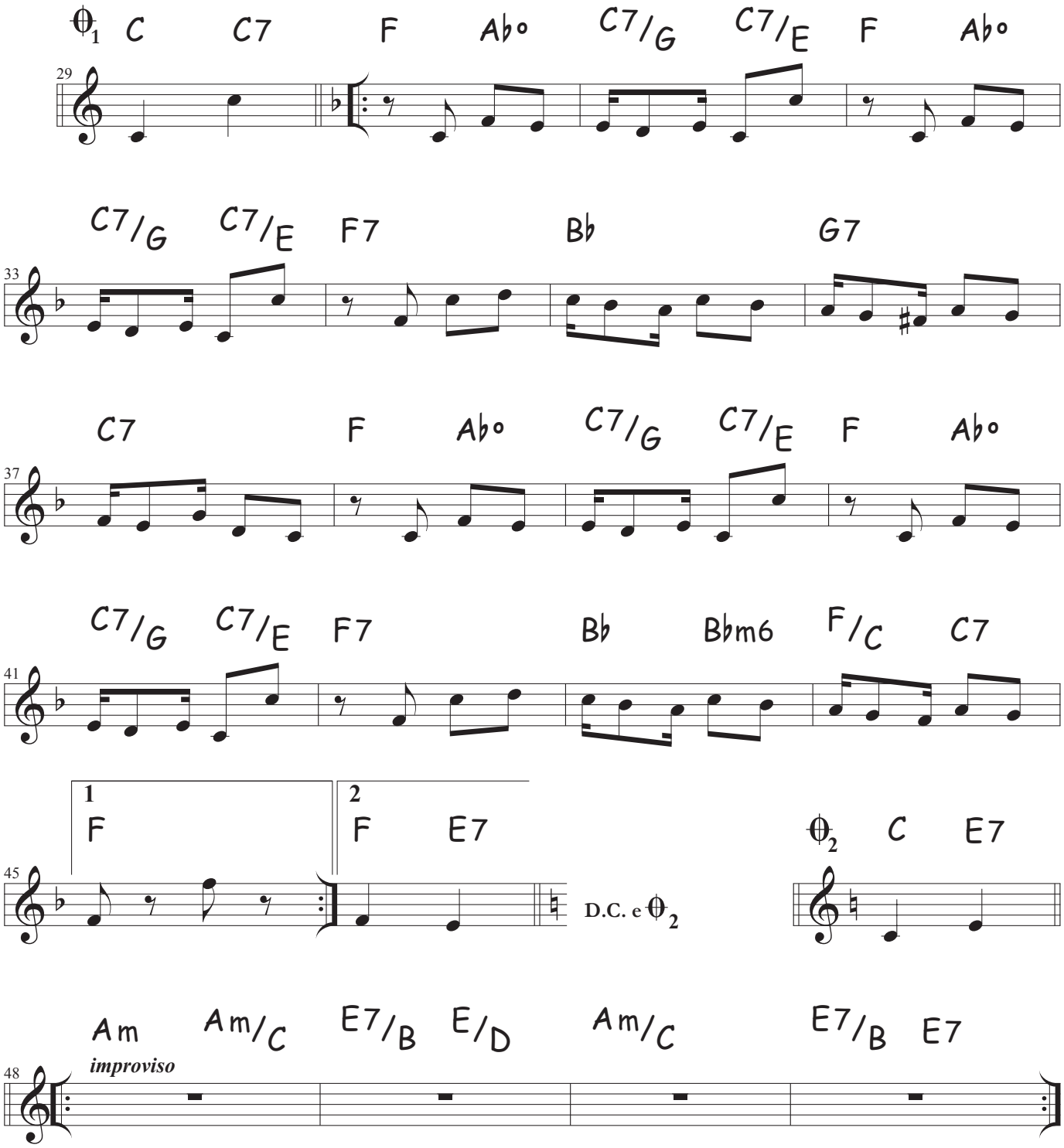
θ1 C C7 F Ab° C7/G C7/E F Ab°
29
C7/G C7/E F7 B♭ G7
33
C7 F Ab° C7/G C7/E F Ab°
37
C7/G C7/E F7 B♭ B♭m6 F/C C7
41
1 F
2 F E7
45
D.C. e θ2
θ2 C E7
Am Am/C E7/B E/D Am/C E7/B E7
48
improviso

7 de Agosto de 2005

tango brasileiro

Mauricio Carrilho

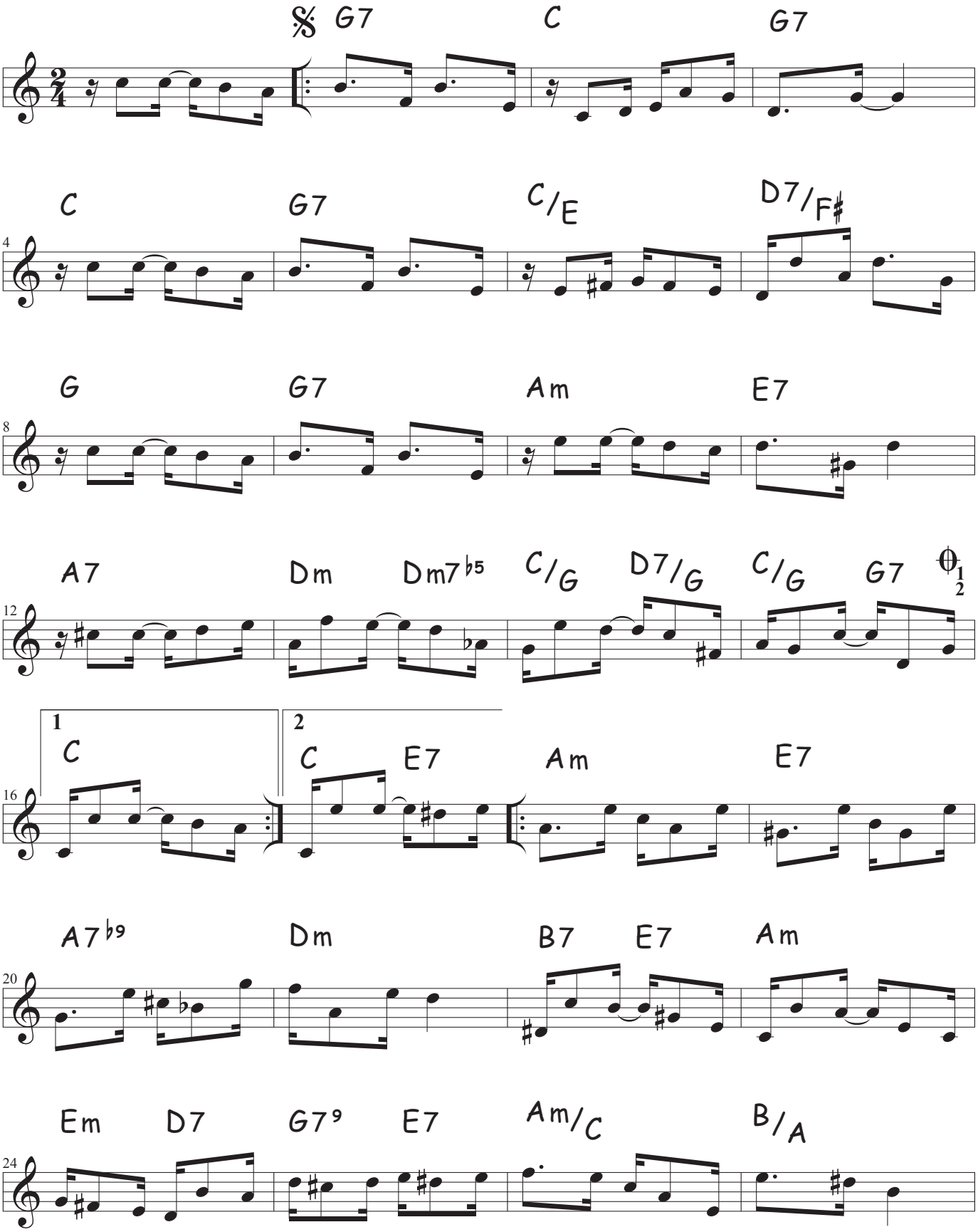

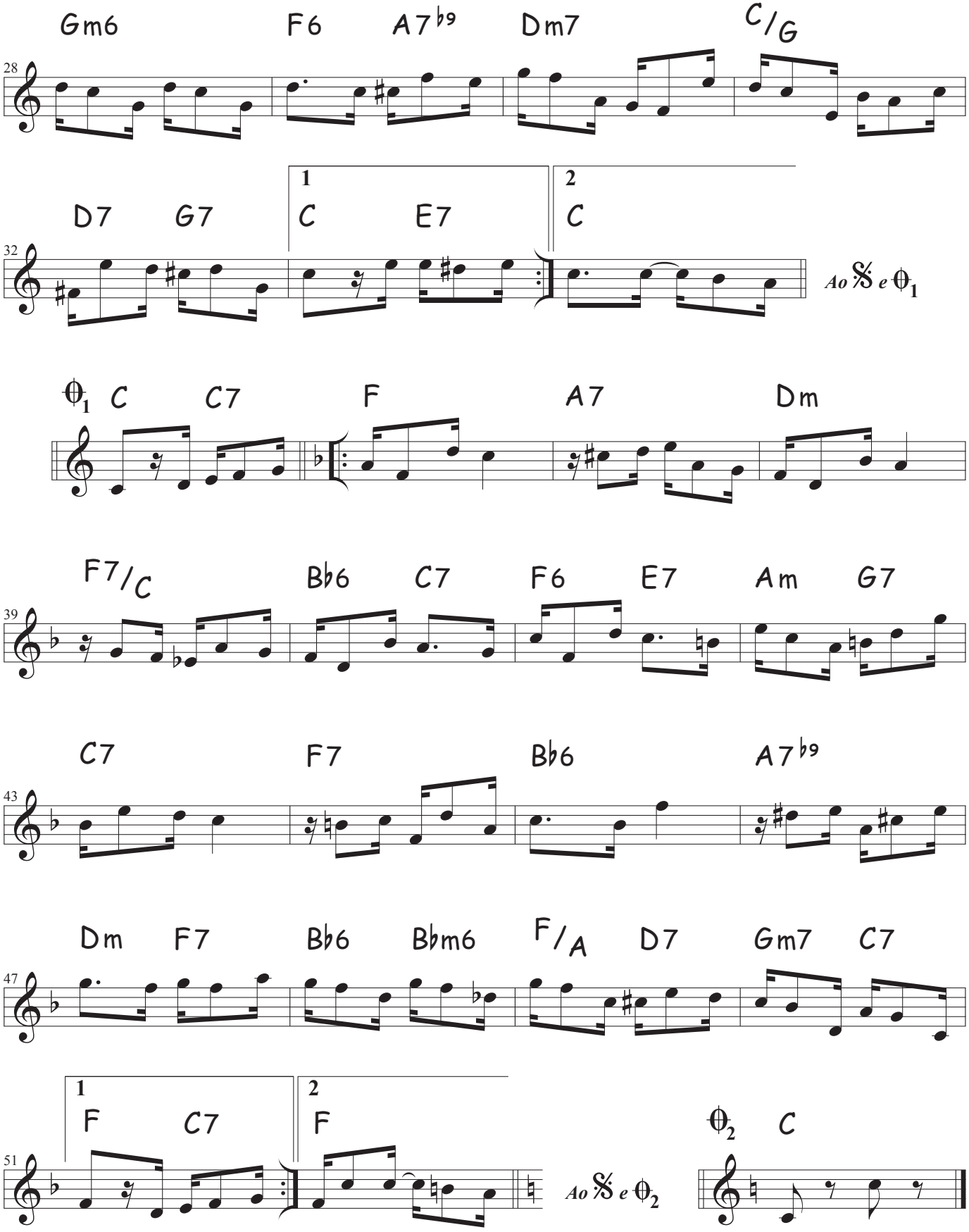
Gm6 F6 A7♭9 Dm7 C/G
28
1 2
D7 G7 C E7 C
32
Ao 𝄋 e θ1
θ1 C C7 F A7 Dm
F7/C B♭6 C7 F6 E7 Am G7
39
C7 F7 B♭6 A7♭9
43
Dm F7 B♭6 B♭m6 F/A D7 Gm7 C7
47
1 2
F C7 F
51
Ao 𝄋 e θ2
θ2 C

Amor não se compra

choro

Bonfiglio de Oliveira

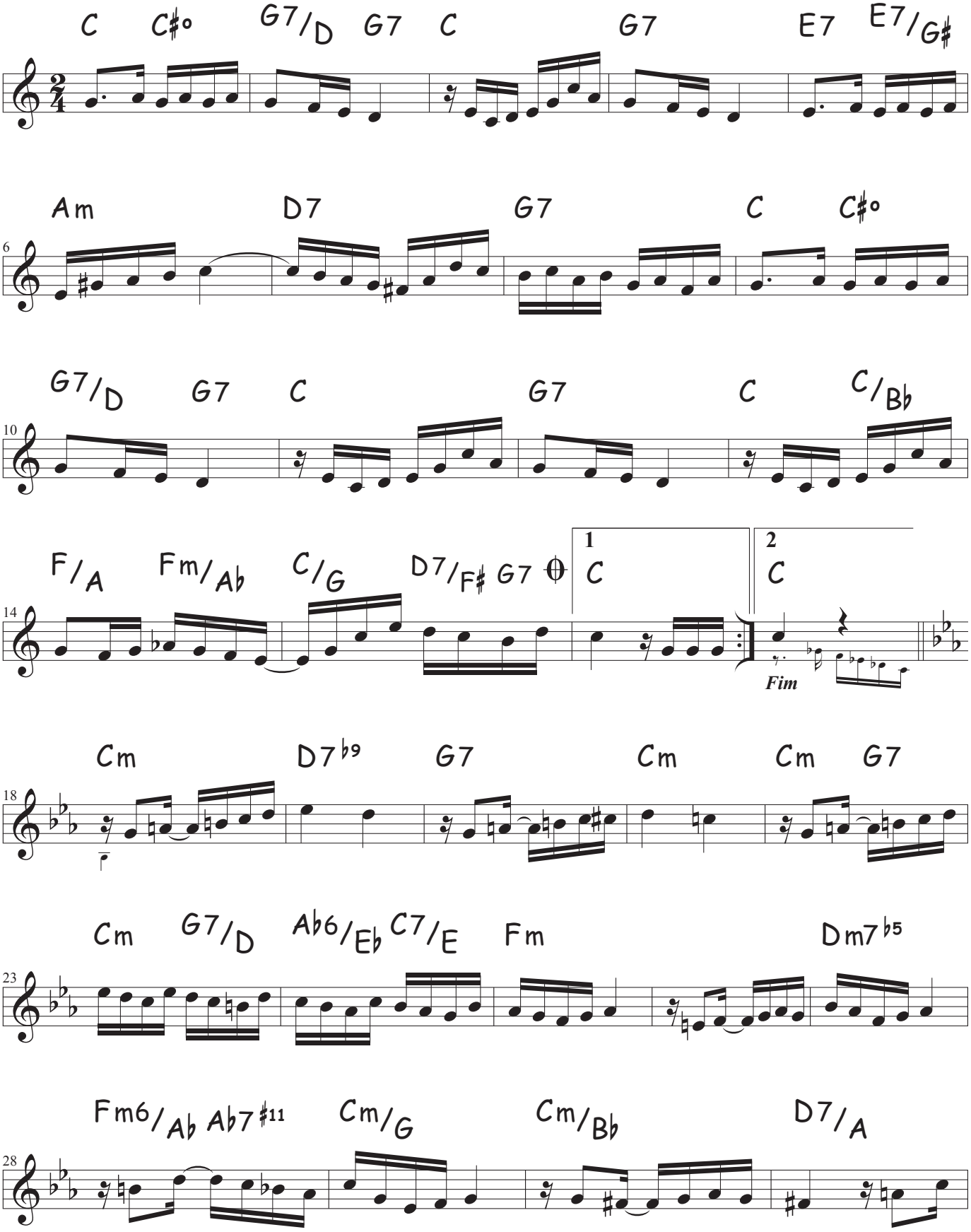

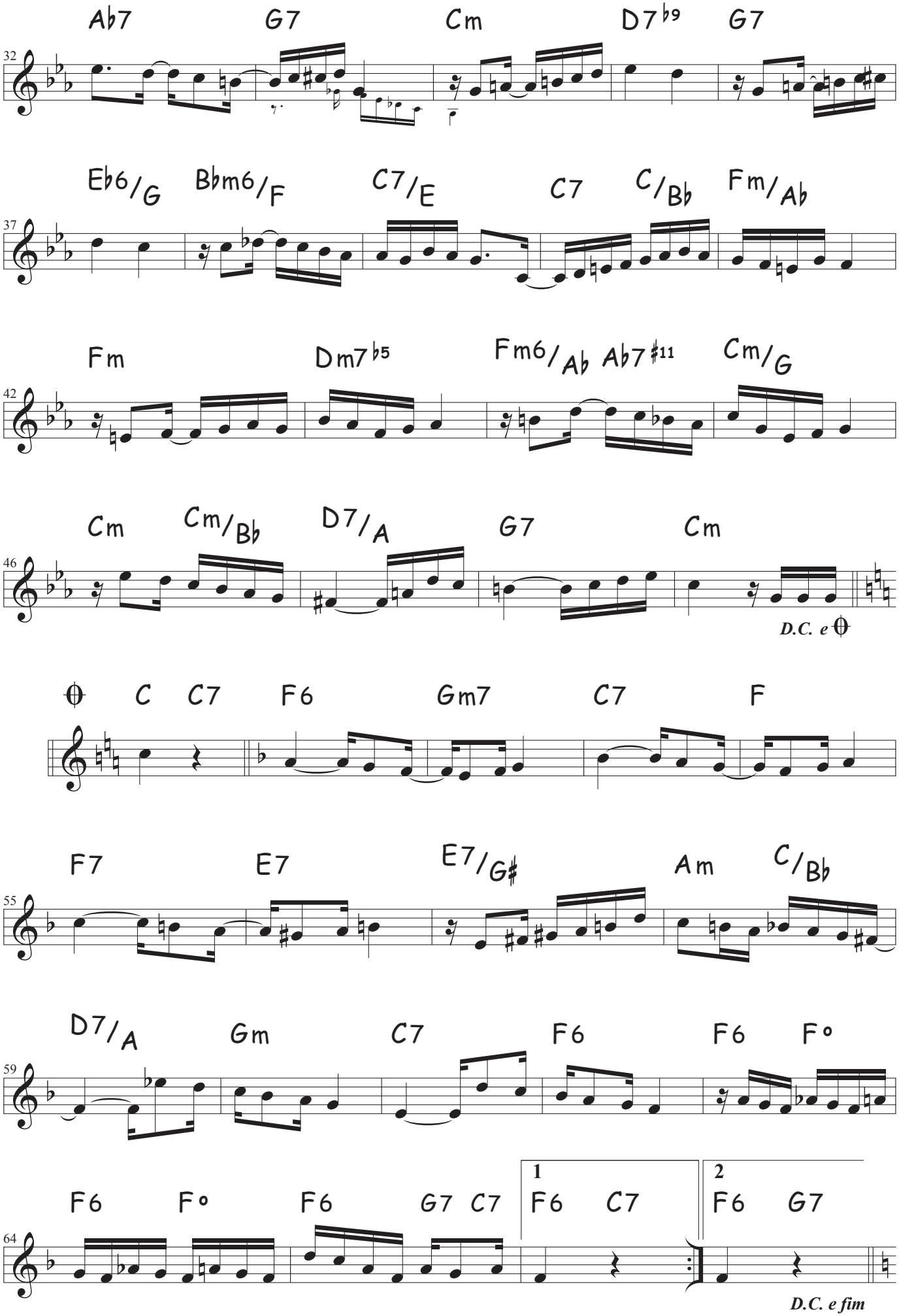
Ab7 G7 Cm D7♭9 G7
32
Eb6/G Bbm6/F C7/E C7 C/Bb Fm/Ab
37
Fm Dm7♭5 Fm6/Ab Ab7♯11 Cm/G
42
Cm Cm/Bb D7/A G7 Cm
46
D.C. e
C C7 F6 Gm7 C7 F
F7 E7 E7/G♯ Am C/Bb
55
D7/A Gm C7 F6 F6 F°
59
F6 F° F6 G7 C7 1 F6 C7 2 F6 G7
64
D.C. e fim

Evocação

choro

Rubens Leal Brito

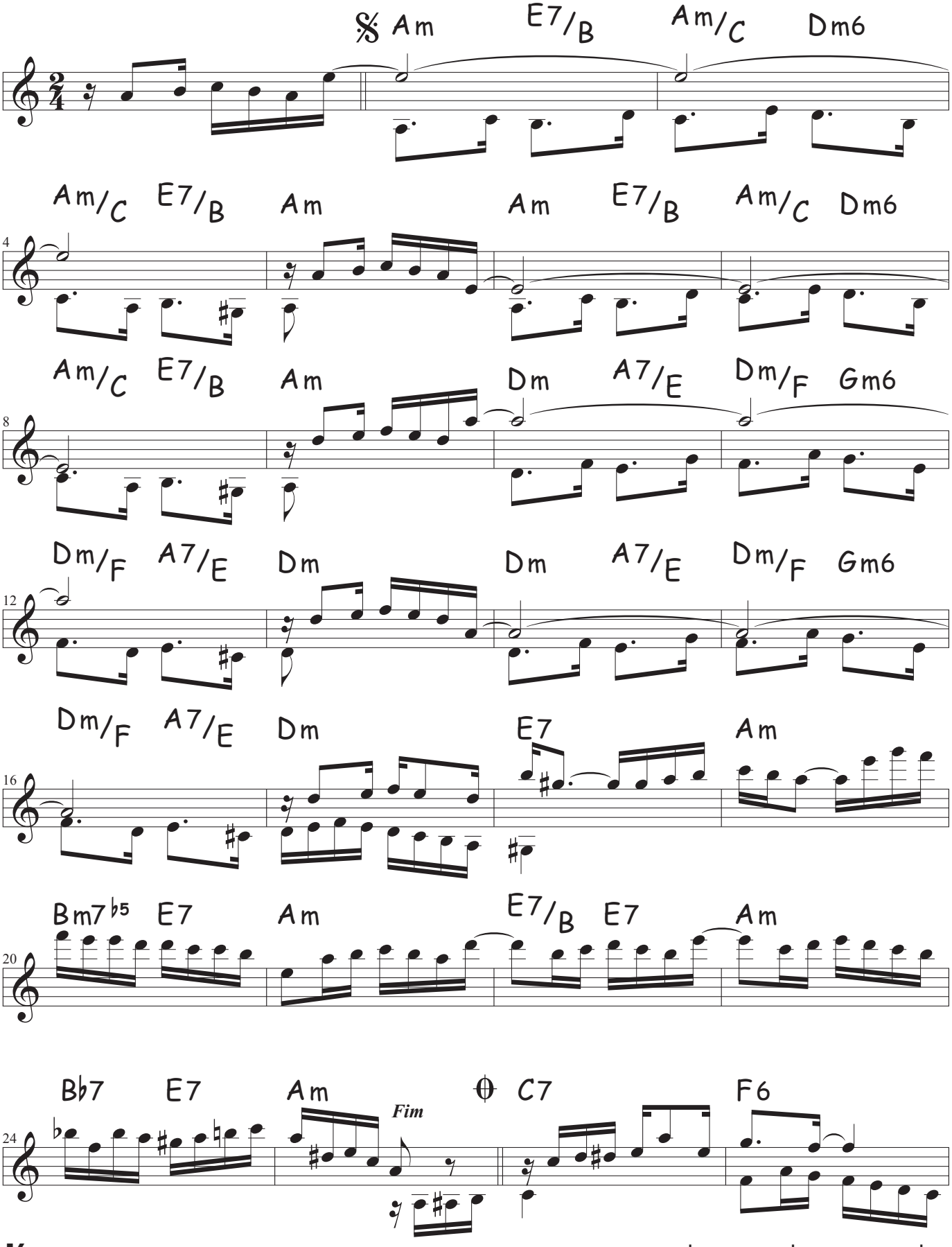

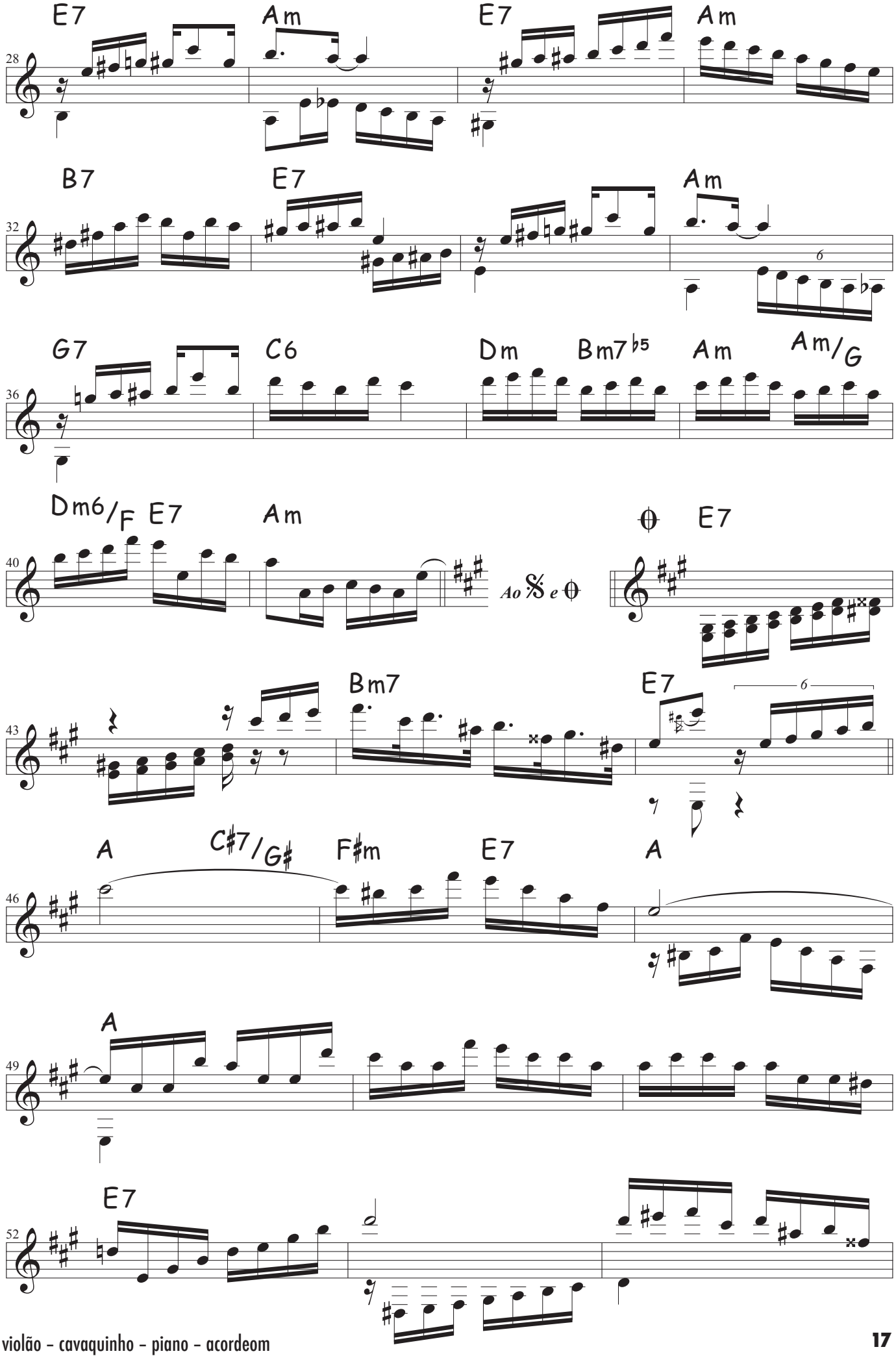
E7
Am
E7
Am
28
B7
E7
Am
32
G7
C6
Dm
Bm7♭5
Am
Am/G
36
Dm6/F
E7
Am
40
Ao 𝄋 e ⊖
⊖
E7
Bm7
E7
43
A
C♯7/G♯
F♯m
E7
A
46
A
49
E7
52

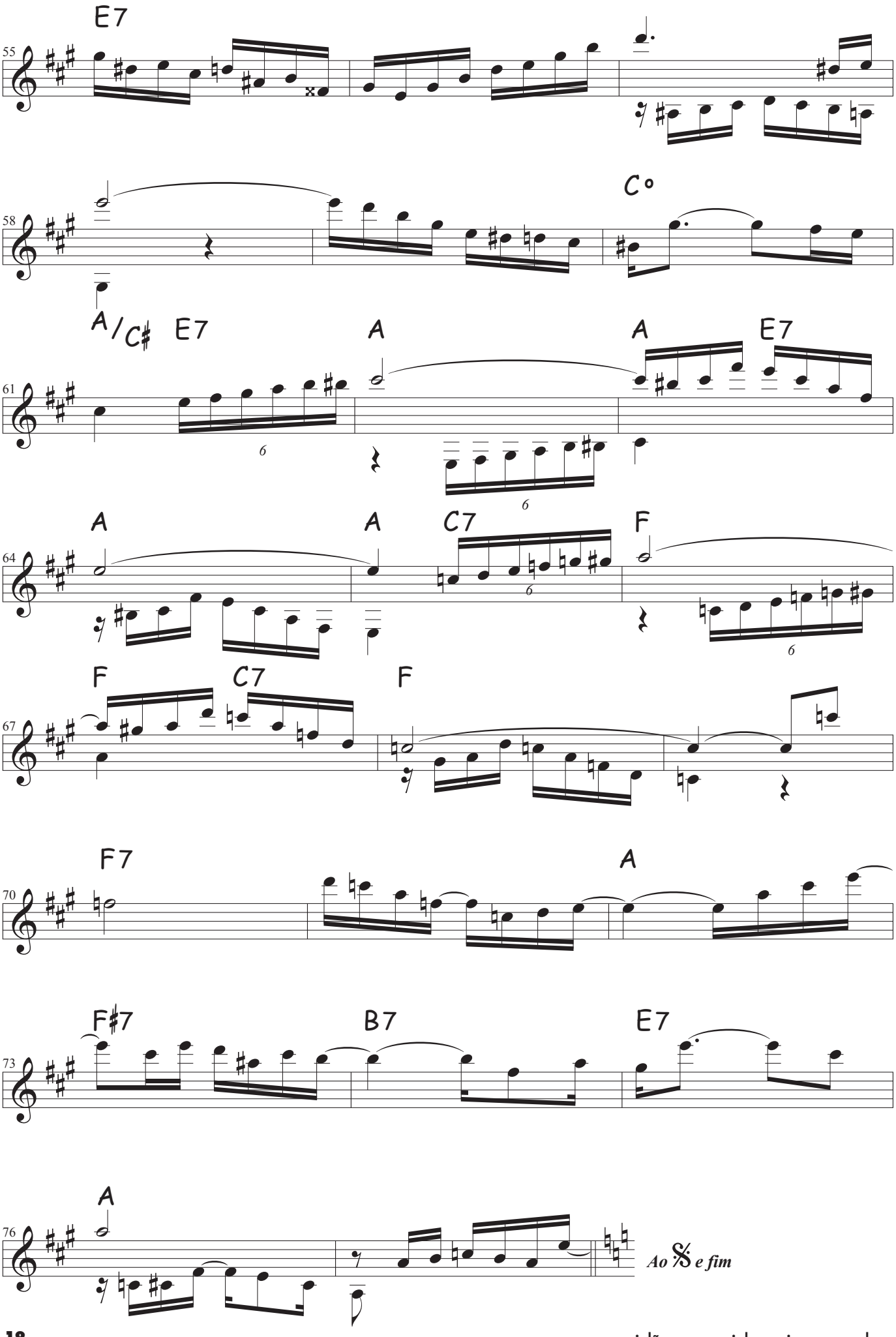
E7
55
C°
58
A/C♯ E7
A
A E7
61
6
6
A
A C7 F
64
6
6
F C7
F
67
F7
A
70
F♯7
B7
E7
73
A
76
Ao 𝄋 e fim

ESCOLA PORTÁTIL de MÚSICA
Oficinas de Choro

Simplicidade

choro

Jacob do Bandolim

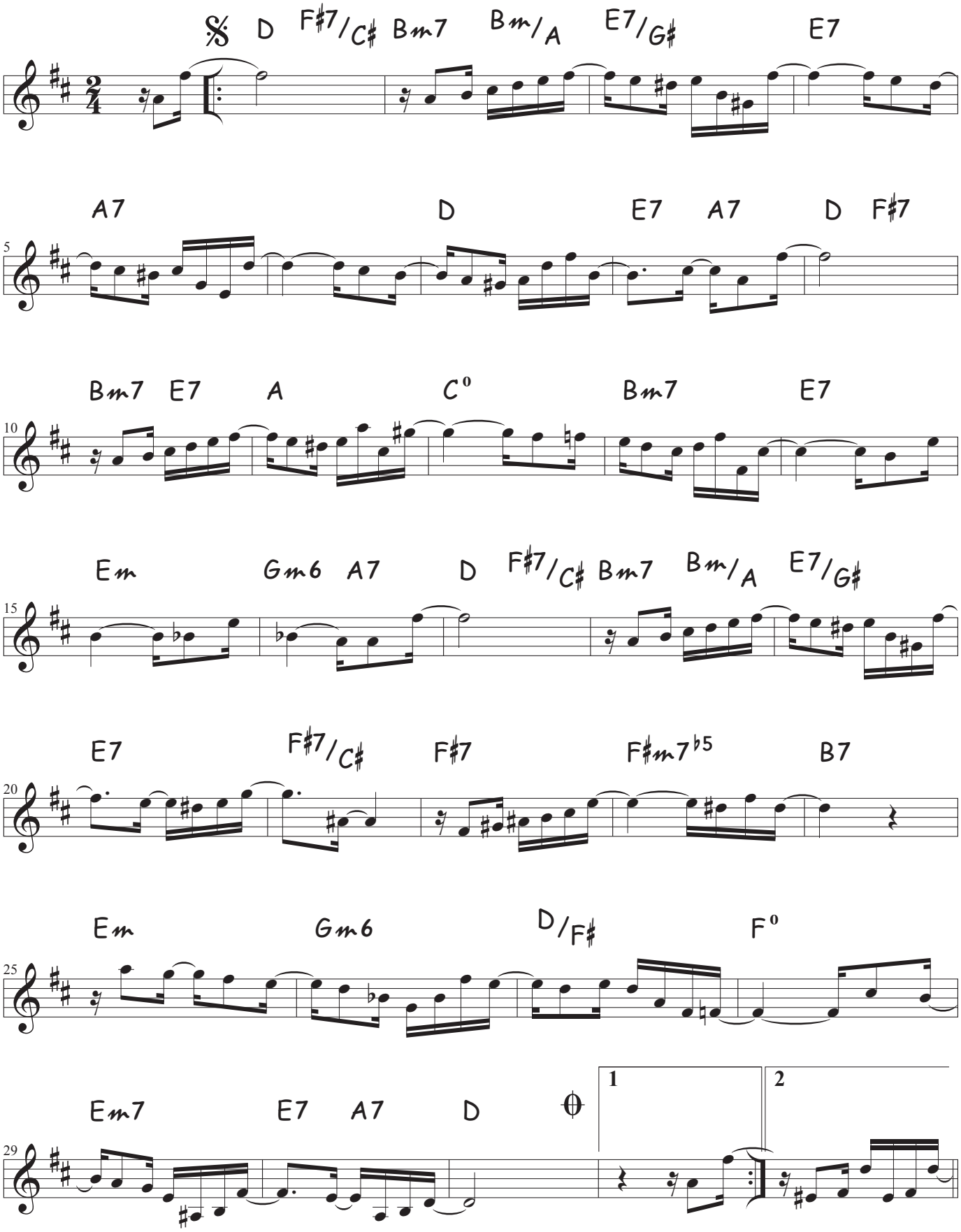

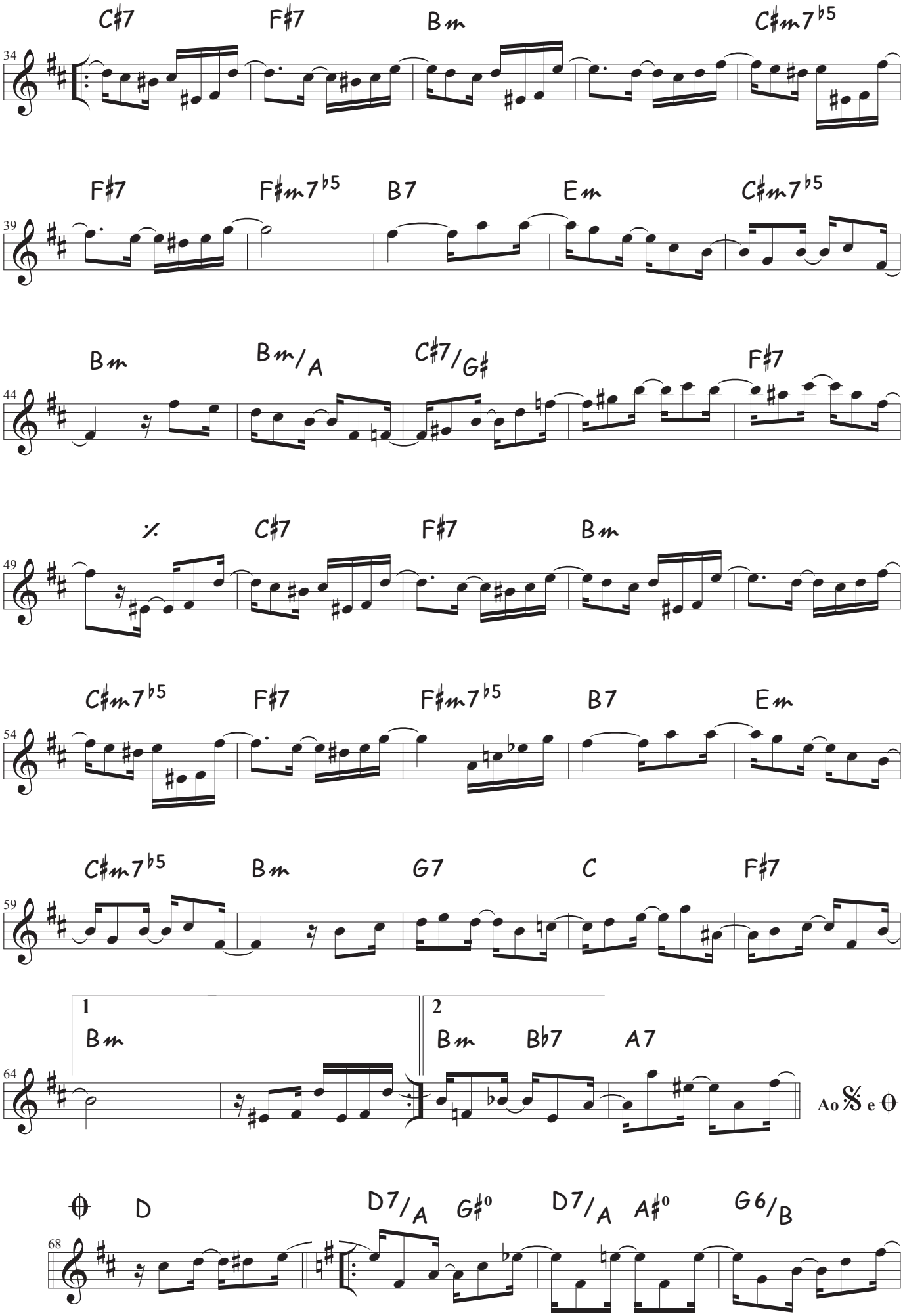
C♯7
F♯7
Bm
C♯m7♭5
34
F♯7
F♯m7♭5
B7
Em
C♯m7♭5
39
Bm
Bm/A
C♯7/G♯
F♯7
44
𝄋
C♯7
F♯7
Bm
49
C♯m7♭5
F♯7
F♯m7♭5
B7
Em
54
C♯m7♭5
Bm
G7
C
F♯7
59
1
Bm
2
Bm
Bb7
A7
64
Ao 𝄋 e ⊖
⊖
D
D7/A
G♯o
D7/A
A♯o
G6/B
68

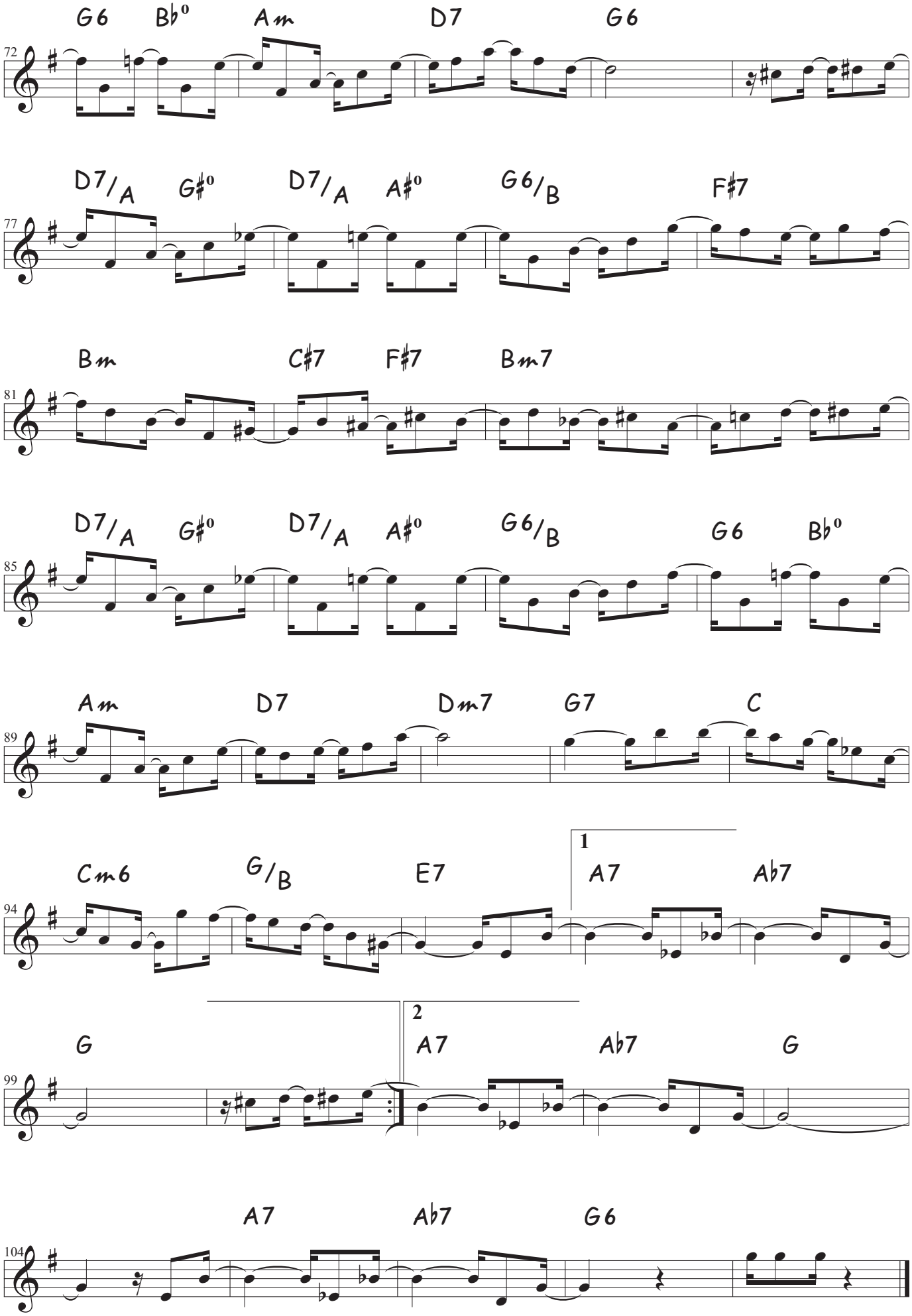
G6 B♭º Am D7 G6
72
D7/A G♯º D7/A A♯º G6/B F♯7
77
Bm C♯7 F♯7 Bm7
81
D7/A G♯º D7/A A♯º G6/B G6 B♭º
85
Am D7 Dm7 G7 C
89
Cm6 G/B E7 1 A7 A♭7
94
G 2 A7 A♭7 G
99
A7 A♭7 G6
104

Domingos e Feriados

maxixe

Álvaro Carrilho

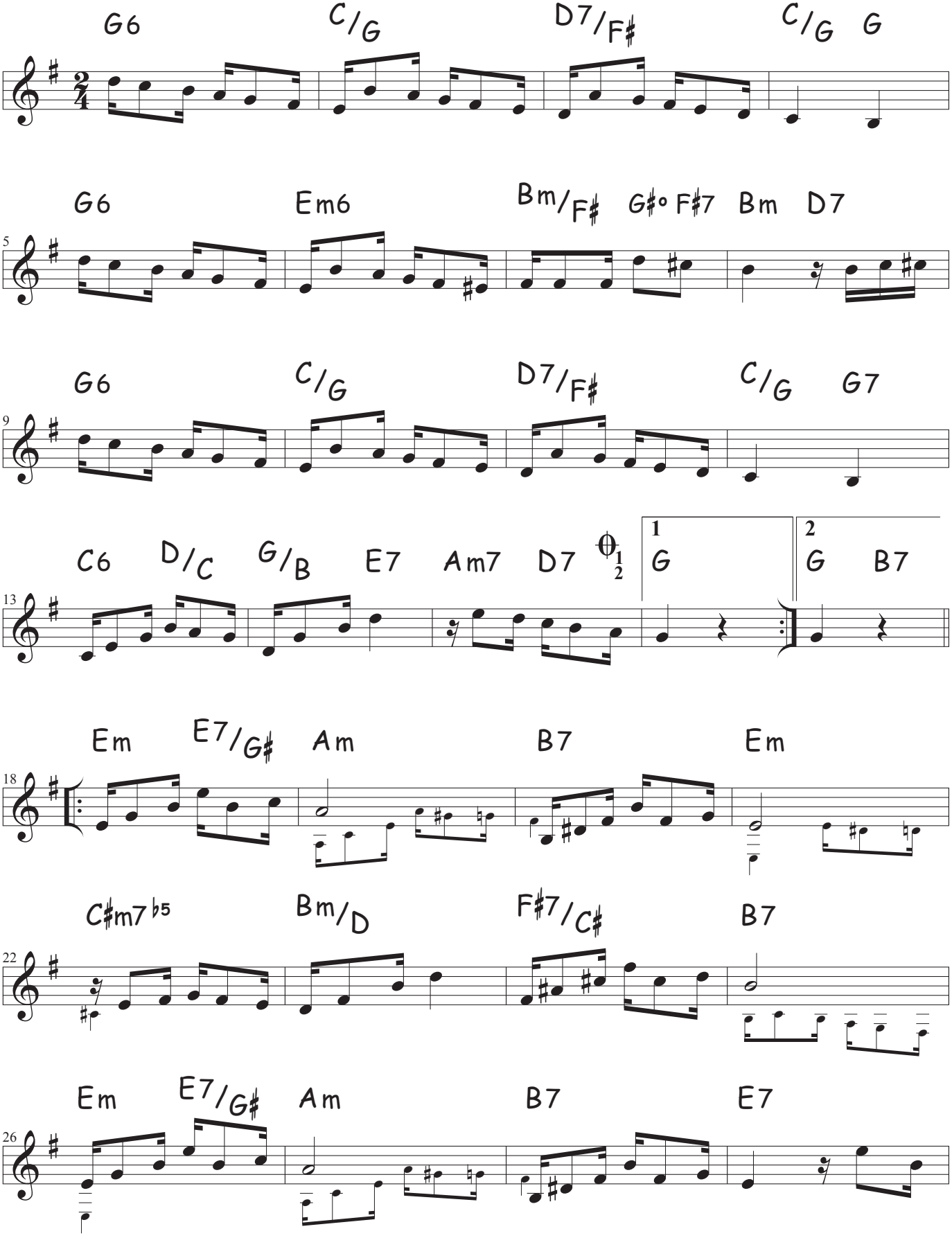

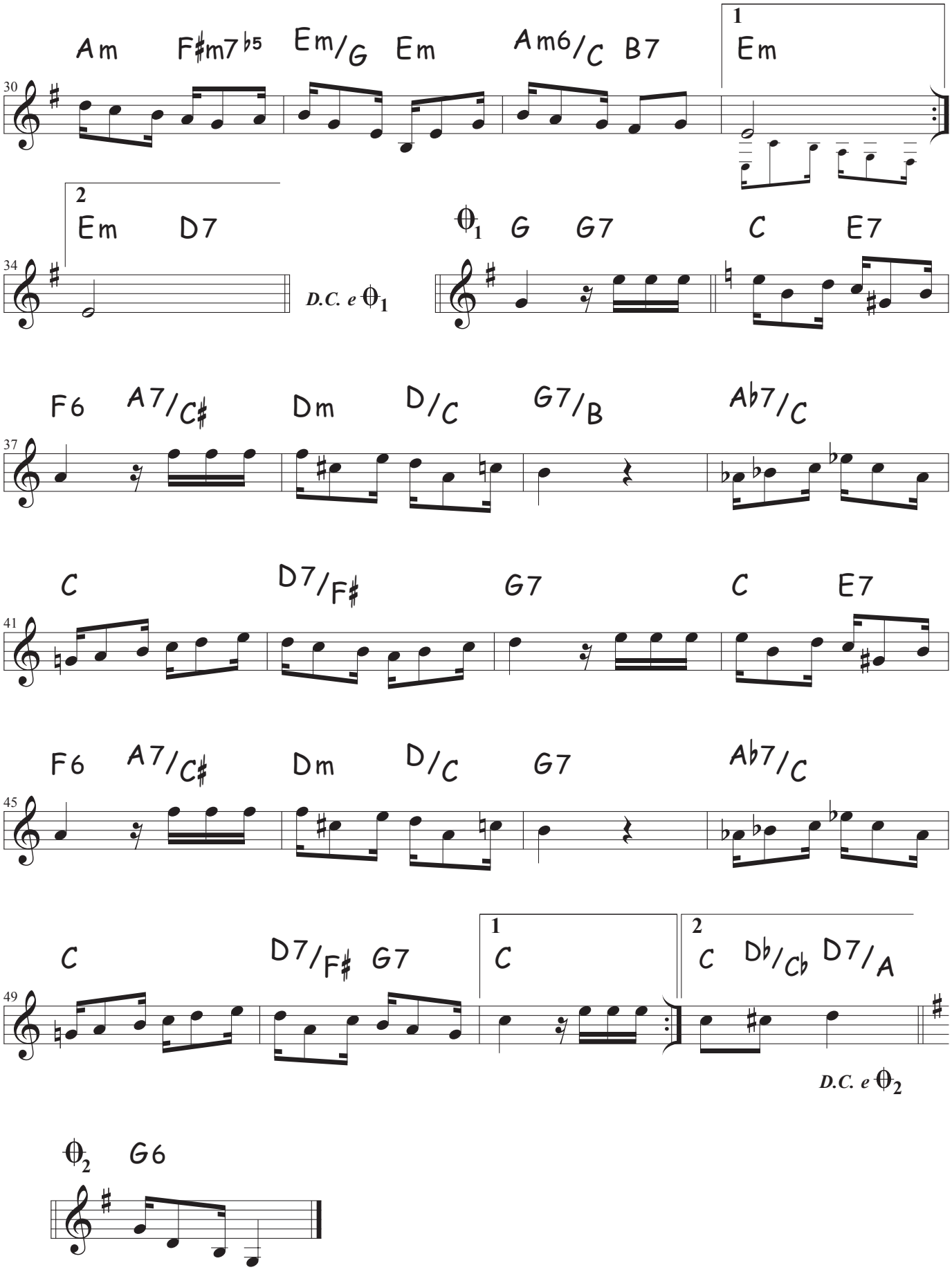
Am F♯m7♭5 Em/G Em Am6/C B7
1
Em
30
2
Em D7
34
D.C. e 𝄋1
𝄋1 G G7 C E7
F6 A7/C♯ Dm D/C G7/B A♭7/C
37
C D7/F♯ G7 C E7
41
F6 A7/C♯ Dm D/C G7 A♭7/C
45
C D7/F♯ G7
1
C
2
C D♭/C♭ D7/A
49
D.C. e 𝄋2
𝄋2 G6

ESCOLA PORTÁTIL de MÚSICA
Oficinas de Choro

Numa Seresta

choro

Luiz Americano

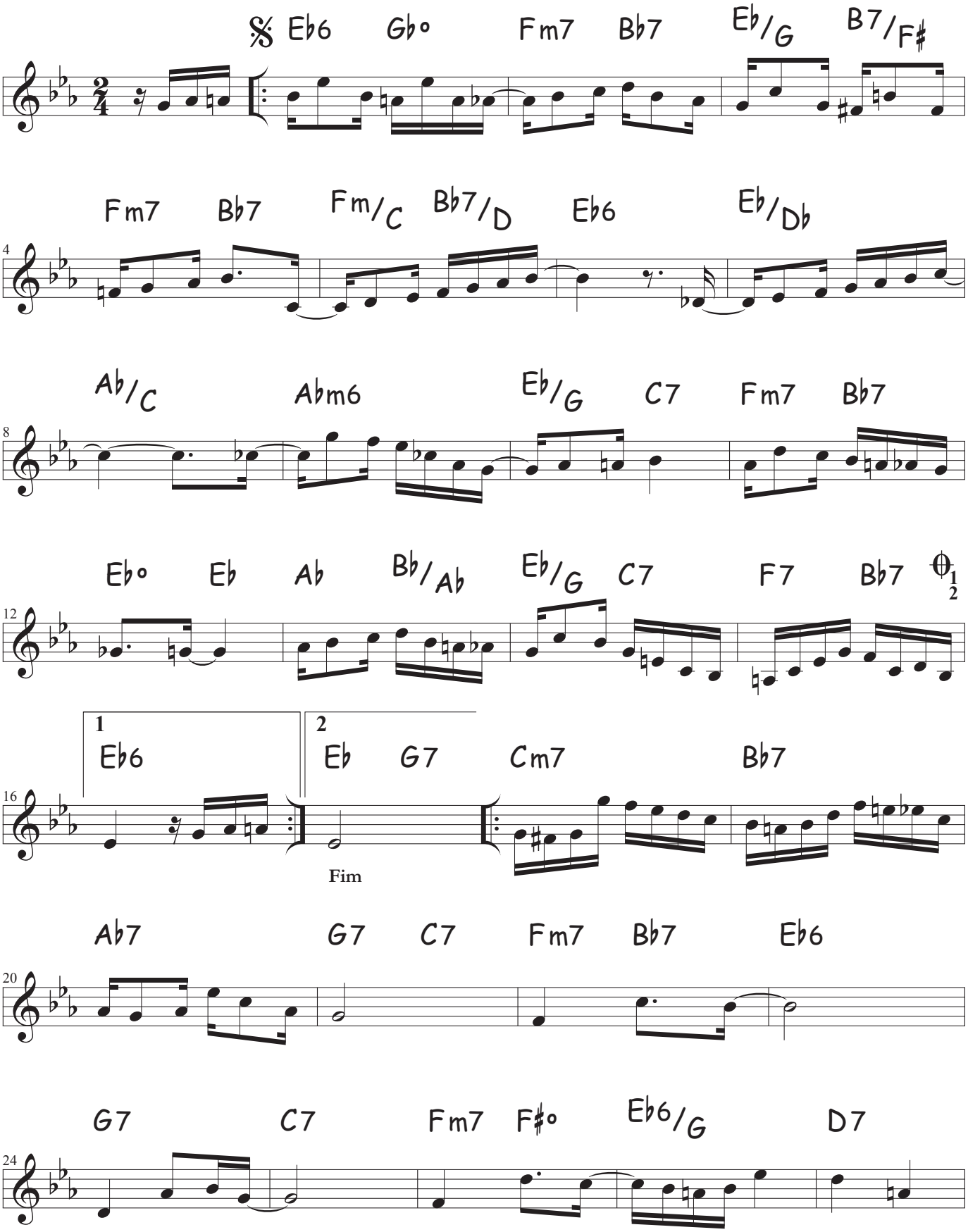

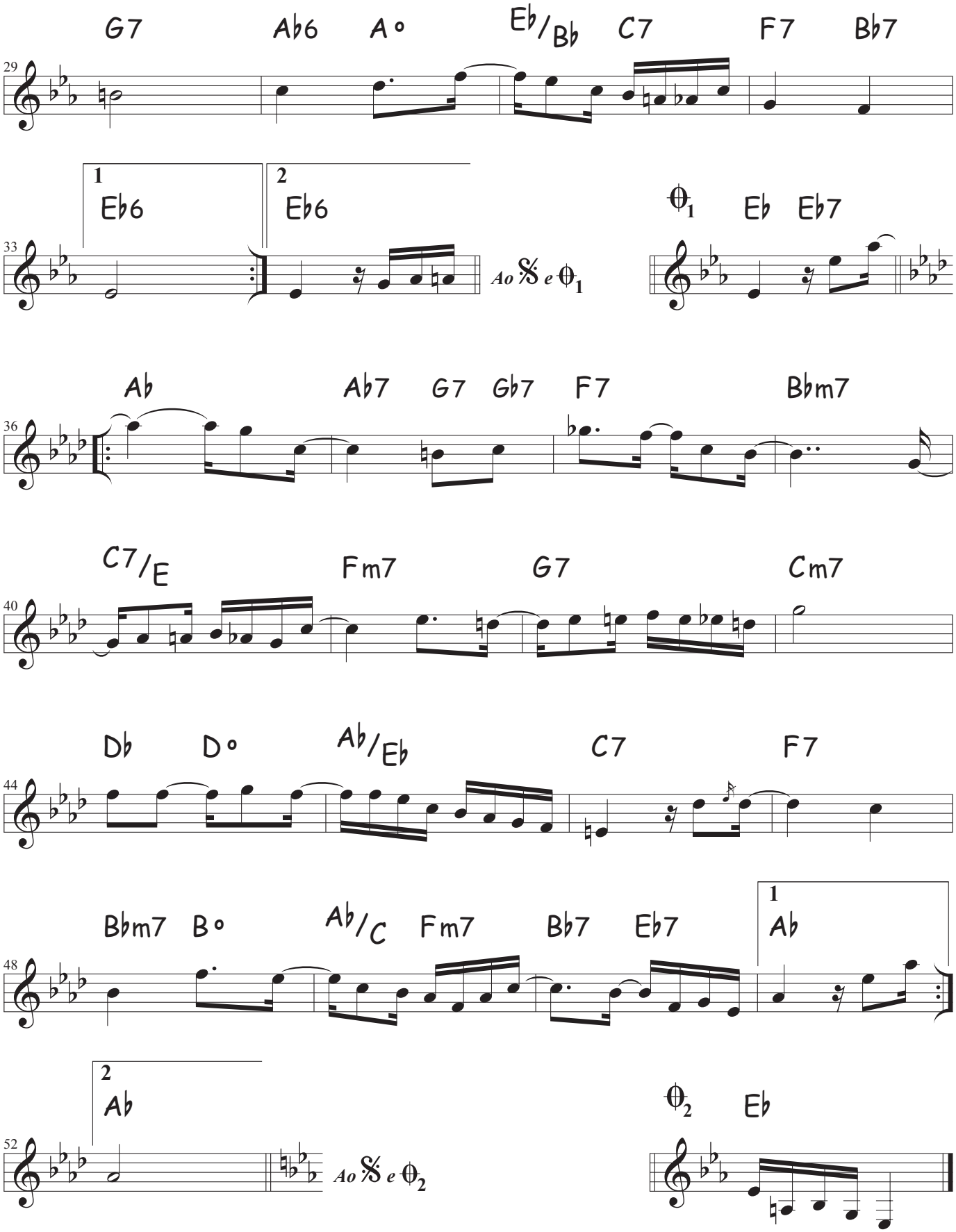
G7 Ab6 A° Eb/Bb C7 F7 Bb7
29
1 Eb6
2 Eb6
33
Ao 𝄋 e θ1
θ1 Eb Eb7
Ab Ab7 G7 Gb7 F7 Bbm7
36
C7/E Fm7 G7 Cm7
40
Db D° Ab/Eb C7 F7
44
Bbm7 B° Ab/C Fm7 Bb7 Eb7
1 Ab
48
2 Ab
52
Ao 𝄋 e θ2
θ2 Eb

O cavaco da Nana

choro

Luciana Rabello & Paulo Aragão

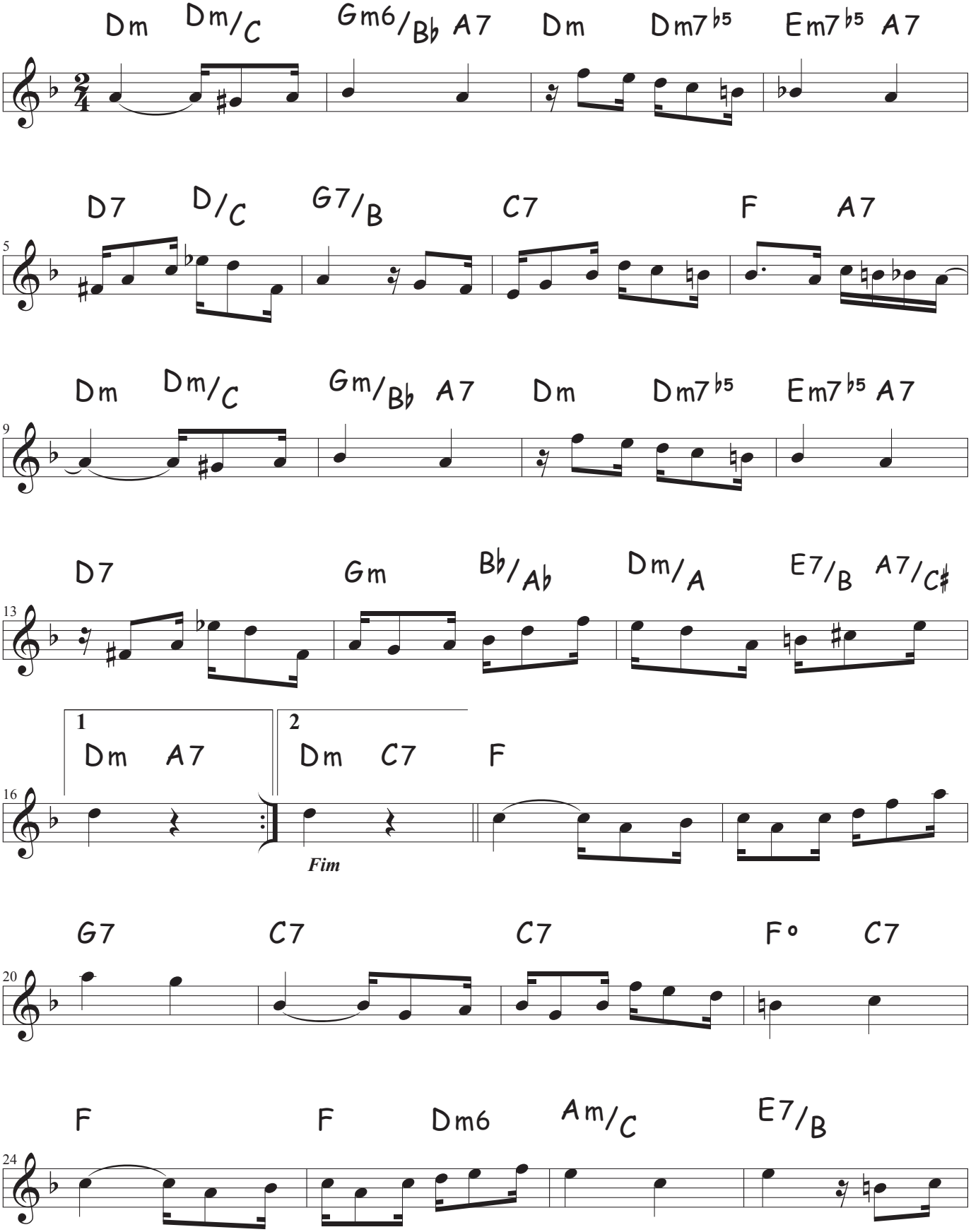

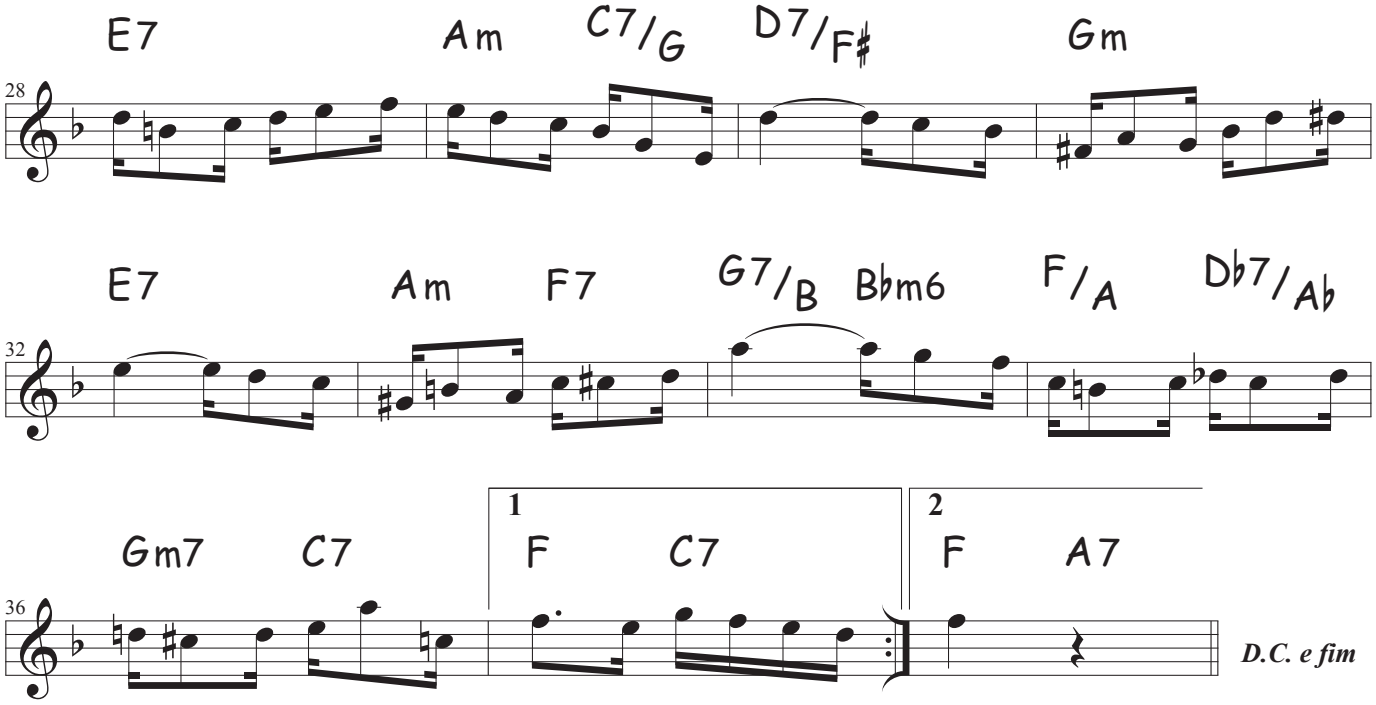
E7
Am
C7/G
D7/F♯
Gm
28
E7
Am
F7
G7/B
B♭m6
F/A
D♭7/A♭
32
Gm7
C7
1
F
C7
2
F
A7
36
D.C. e fim

Sakura

valsa

Luciana Rabello

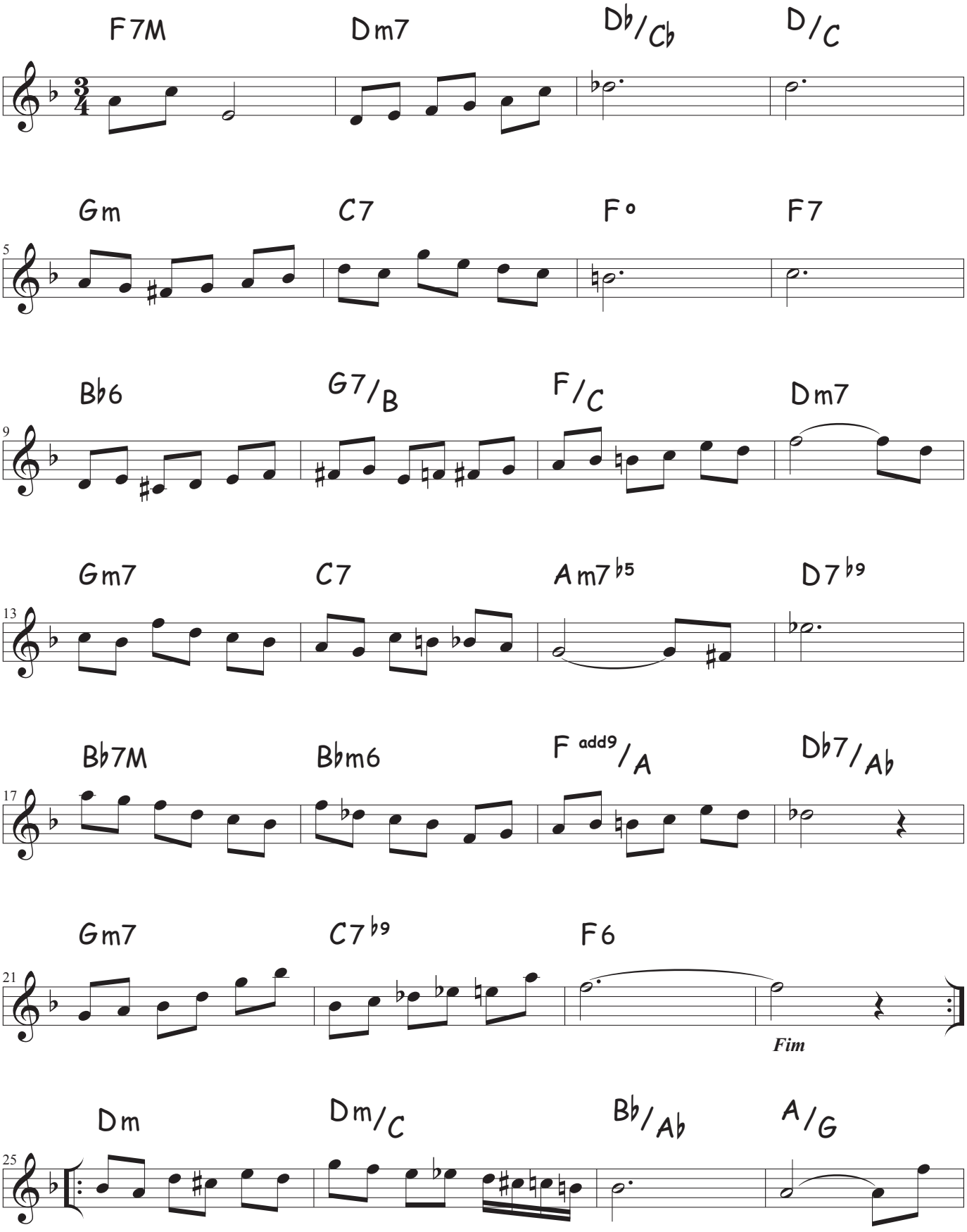

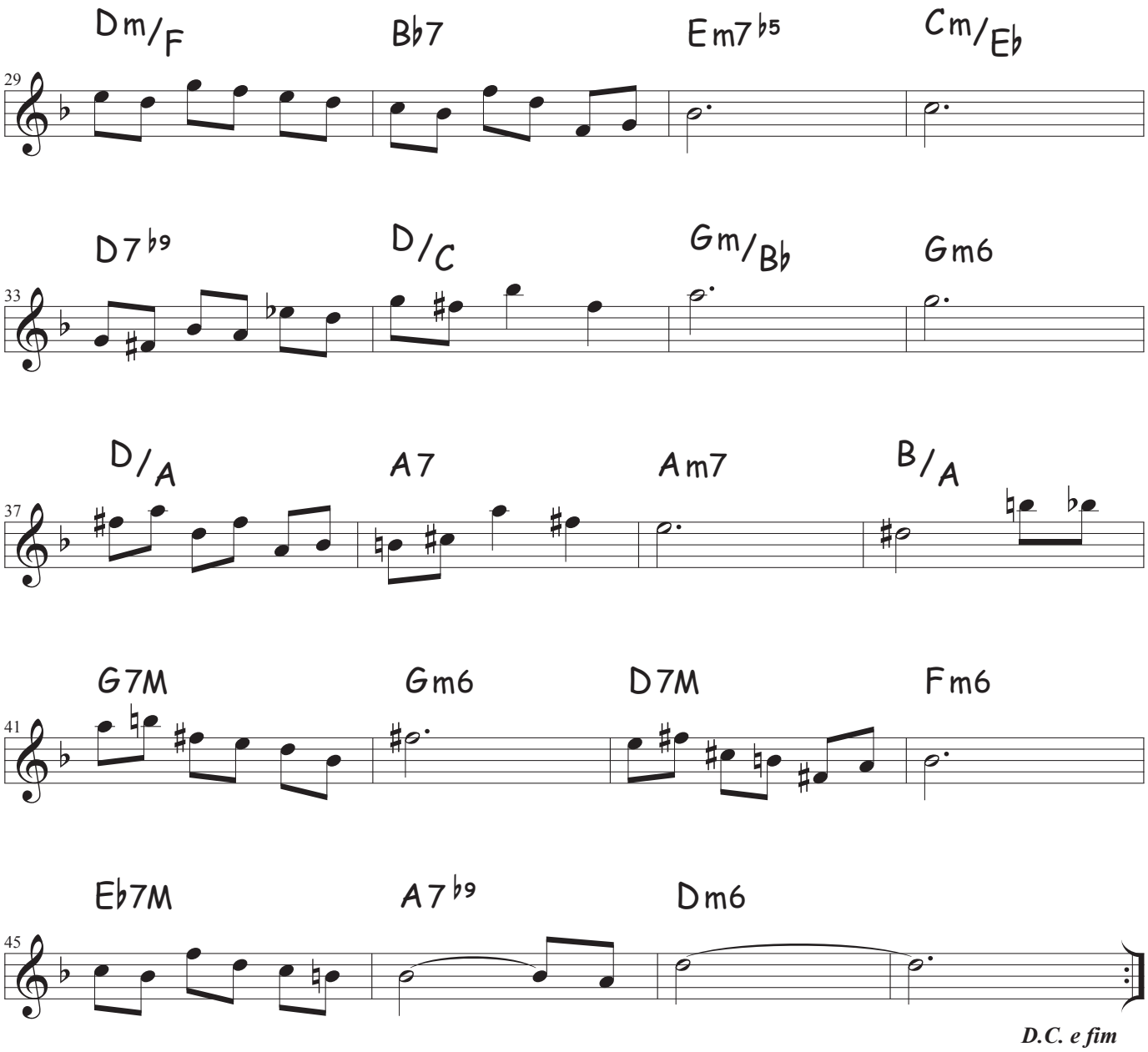
Dm/F
B♭7
Em7♭5
Cm/E♭
29
D7♭9
D/C
Gm/B♭
Gm6
33
D/A
A7
Am7
B/A
37
G7M
Gm6
D7M
Fm6
41
E♭7M
A7♭9
Dm6
45

D.C. e fim

O teu olhar

schottisch

Anacleto de Medeiros

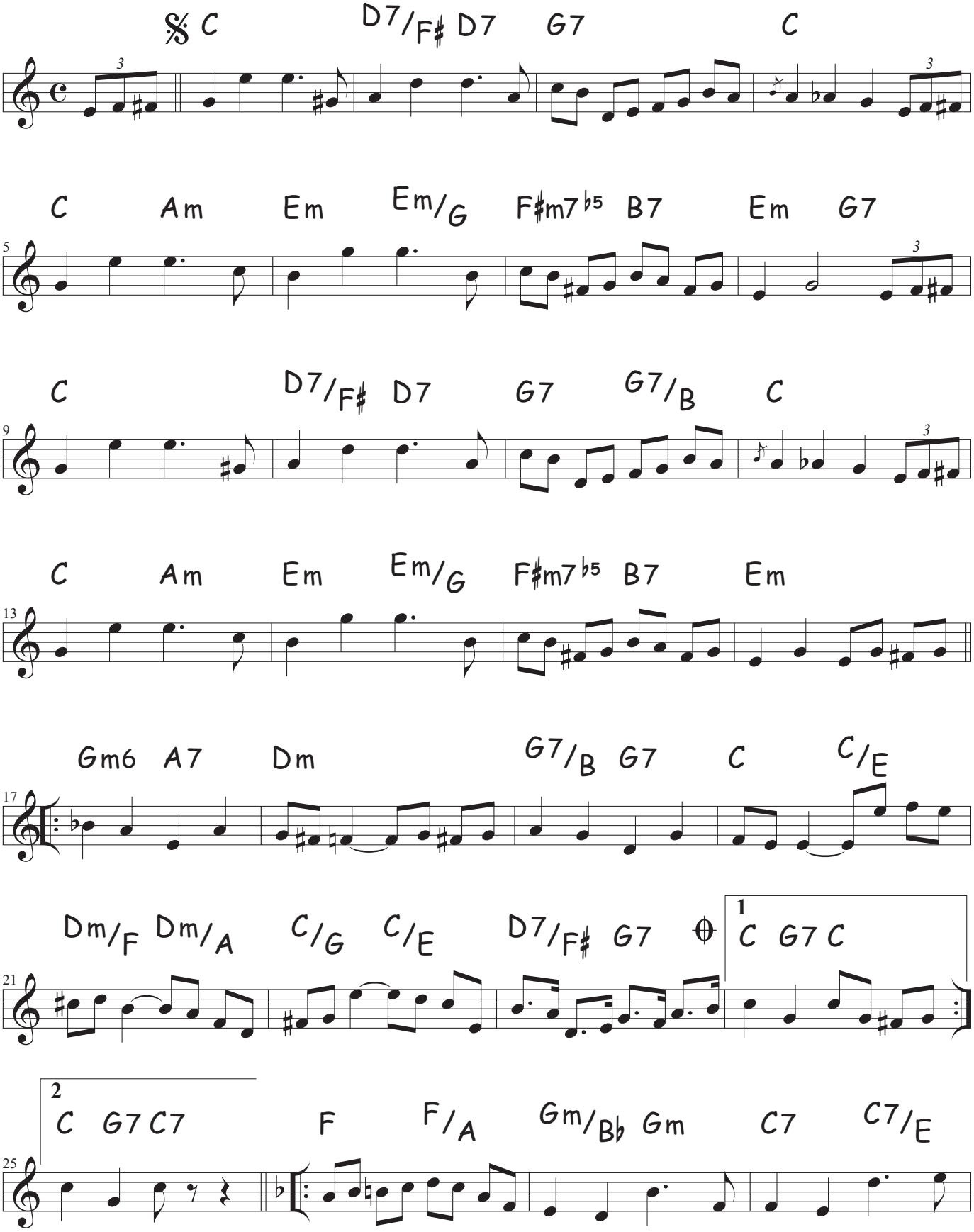

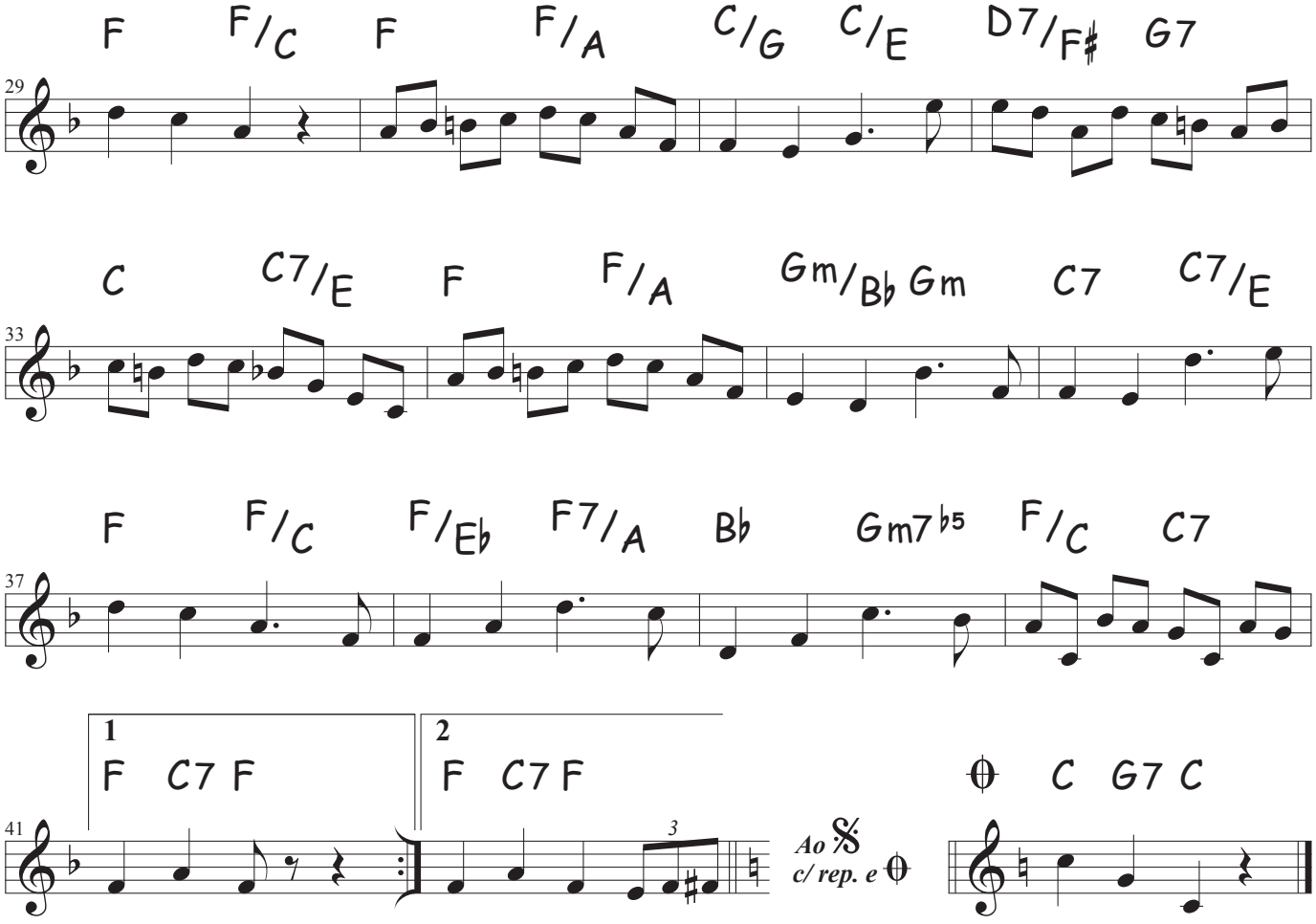
F F/C F F/A C/G C/E D7/F♯ G7
29
C C7/E F F/A Gm/B♭ Gm C7 C7/E
33
F F/C F/E♭ F7/A B♭ Gm7♭5 F/C C7
37
1
F C7 F
2
F C7 F
41
3
Ao 𝄋
c/ rep. e
C G7 C

Segura ele

choro

Pixinguinha

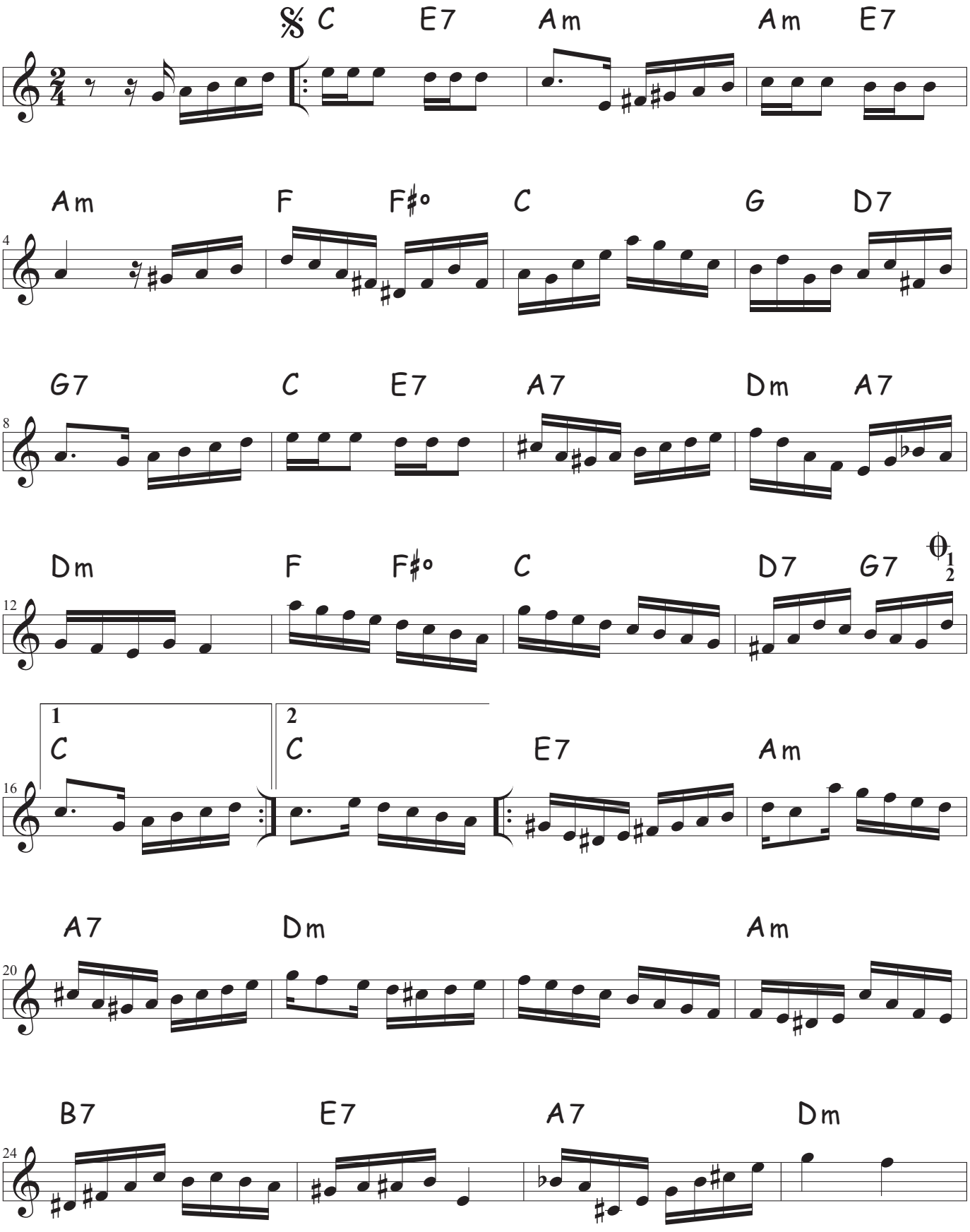

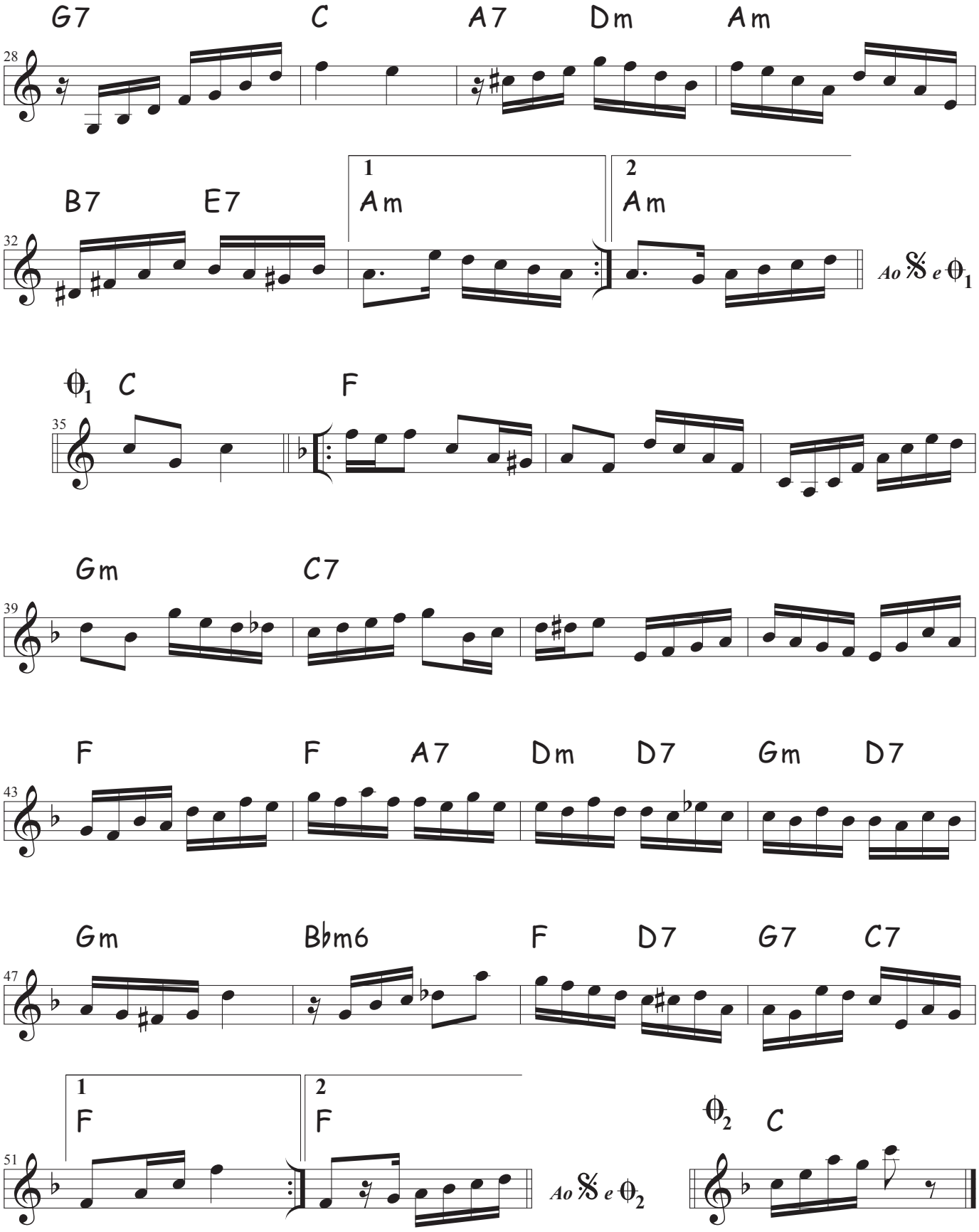
G7 C A7 Dm Am
28
B7 E7 1 Am 2 Am
32
Ao 𝄋 e ϴ1
ϴ1 C F
35
Gm C7
39
F F A7 Dm D7 Gm D7
43
Gm B♭m6 F D7 G7 C7
47
1 F 2 F
51
Ao 𝄋 e ϴ2
ϴ2 C

Varandinha

polca

Rui Alvim

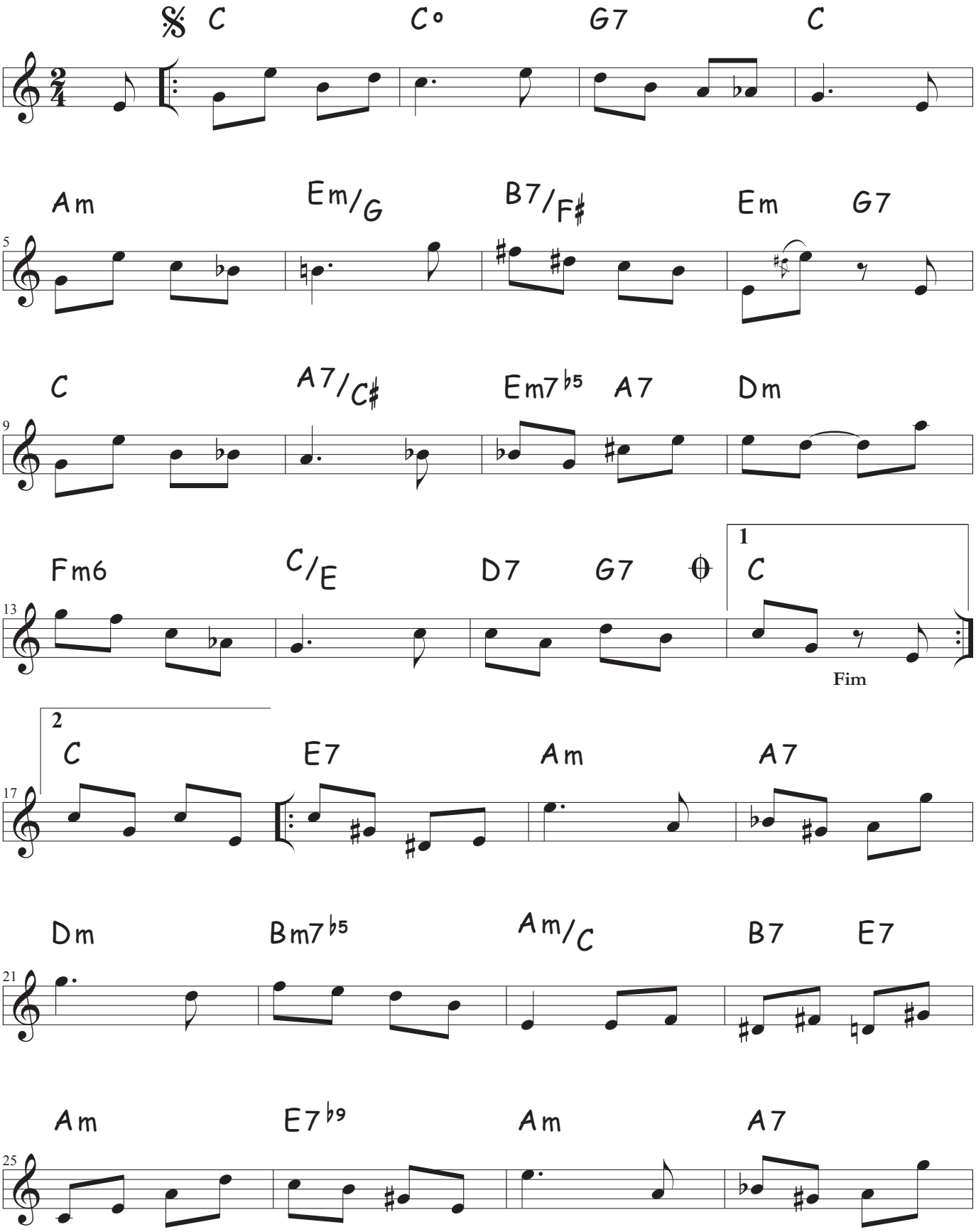

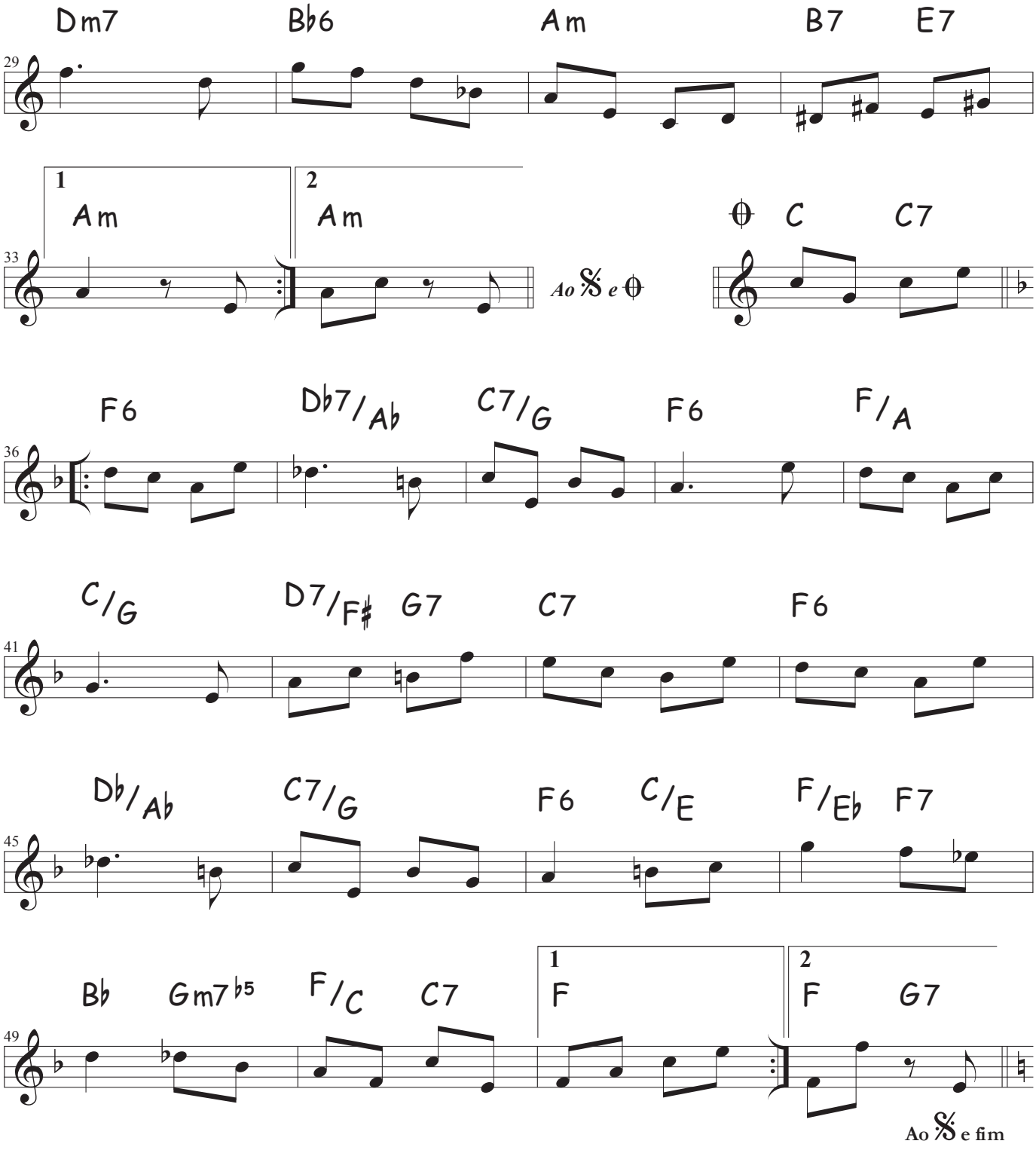
Dm7
Bb6
Am
B7
E7
29
1
Am
2
Am
33
Ao 𝄋 e ⊖
⊖ C
C7
F6
Db7/Ab
C7/G
F6
F/A
36
C/G
D7/F#
G7
C7
F6
41
Db/Ab
C7/G
F6
C/E
F/Eb
F7
45
Bb
Gm7b5
F/C
C7
1
F
2
F
G7
49
Ao 𝄋 e fim

Não se impressione

tango- maxixe

Chiquinha Gonzaga

